

SCALE: 1"=100'

- 5/8" REBAR FOUND
UNLESS OTHERWISE NOTED
- 5/8" REBAR SET WITH I.D. CAP
I.D. CAP MARKED "BAKER 6938"



CLARK TOWNSHIP
N.E. QTR. SECTION 8
T-8 N; R-5 W
HOLMES COUNTY, OHIO

SURVEYED FOR: JONAS L. YODER

202300004980

B: 19 P: 5165
FILED FOR RECORD IN
HOLMES COUNTY, OH
ANITA HALL, COUNTY RECORDER
12/14/2023 12:16 PM
SMALL PLAT . 40.00
PAGES: 1

ORV 287 Pg 3626

REFERENCES

DEED VOL. 272 PAGE 689
O.R. VOL. 197 PAGE 1971
PLAT VOL. 14 PAGE 314
PLAT VOL. 18 PAGE 606

BASIS OF BEARINGS FROM
OHIO STATE PLANE COORDINATE
SYSTEM, NORTH ZONE, N.A.D. 83,
2011 ADJUSTMENT



I CERTIFY THIS SURVEY TO BE CORRECT
TO THE BEST OF MY KNOWLEDGE.

Donald C. Baker
DONALD C. BAKER P.S. 6938

DATE: NOV. 17, 2023
KES
FILE NAME: WORK6\S-643-23\CNK

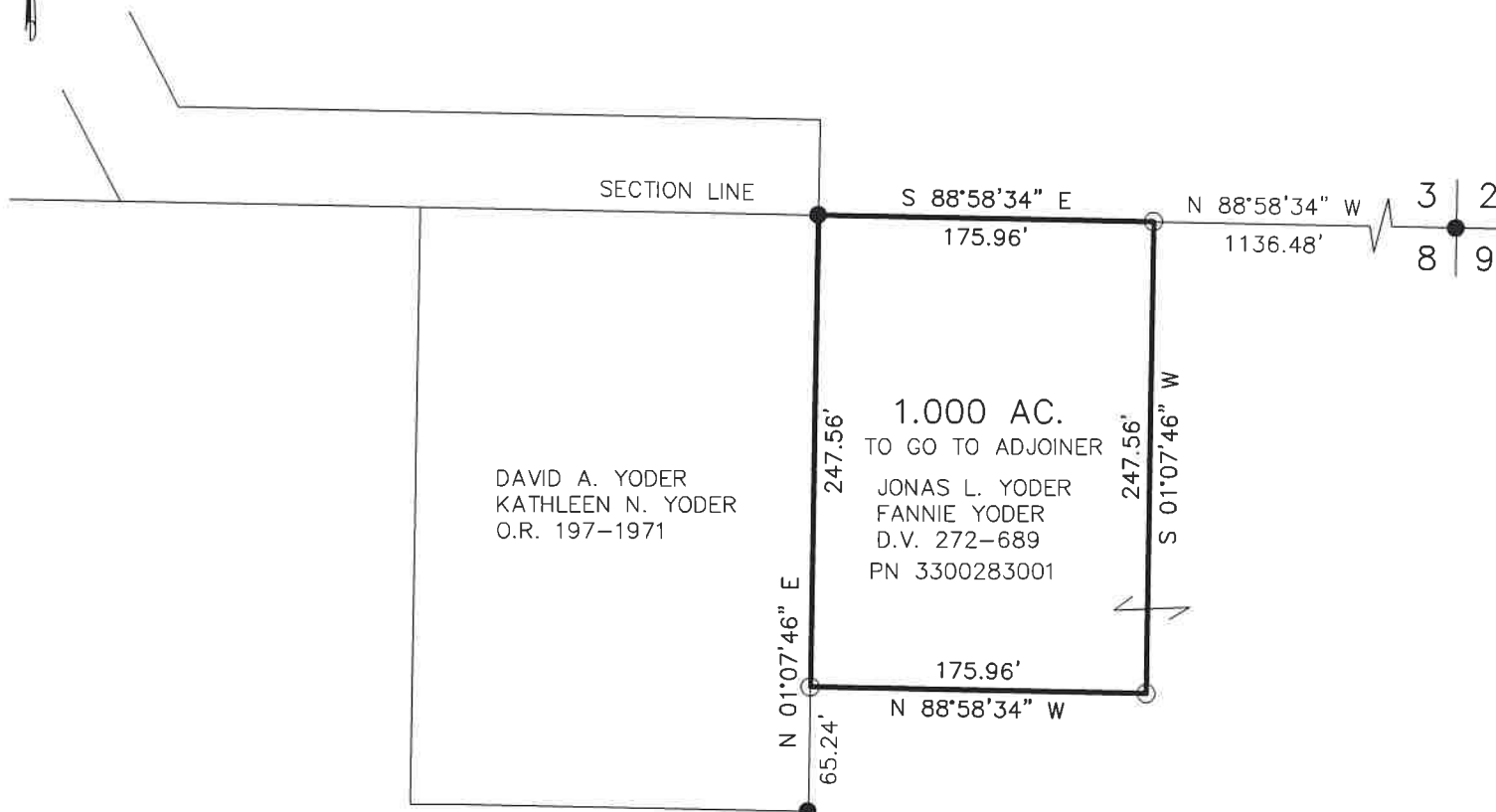

BAKER SURVEYING, LLC
138 N. CLAY STREET
MILLERSBURG, OHIO 44654
PH. 330-674-4788
EMAIL: bakersurveying@gmail.com

APPROVED FOR TRANSFER ONLY
NO SUBDIVISION PLAT REQUIRED
(O.R.C. 711.001 & 711.131)
Lot(s) not for building unless
approved by Board of Health
HOLMES CO. PLANNING COMMISSION
By AO Date 12/7/2023



Plat Approved

Holmes County Map Office

12/6/2023 MM