

PRAIRIE TOWNSHIP
 N.E. QTR. FRACTIONAL SECTION 13
 T-13 N; R-13 W
 3RD QTR., LOT 9
 T-10 N; R-6 W
 HOLMES COUNTY, OHIO

SURVEYED FOR: LORIANNE BEACHY



SCALE: 1"=200'

- 5/8" REBAR FOUND UNLESS OTHERWISE NOTED
- ▲ R.R. SPIKE FOUND
- 5/8" REBAR SET WITH I.D. CAP I.D. CAP MARKED "BAKER SURVEYING LLC"

REFERENCES

O.R. VOL. 284 PAGE 1408
 PLAT VOL. 19 PAGE 4895

BASIS OF BEARINGS FROM OHIO STATE PLANE
 COORDINATE SYSTEM, NORTH ZONE,
 N.A.D. 83, 2011 ADJUSTMENT



I CERTIFY THIS SURVEY TO BE CORRECT
 TO THE BEST OF MY KNOWLEDGE.

Donald C. Baker

DONALD C. BAKER P.S. 6938

DATE: JUNE 26, 2023

KES

FILE NAME: WORK5\S-358-23\DCB

MASTER PLAT
 ACTION 1) CONVEY 0.800 ACRES
 ACTION 2) CONVEY 5.000 ACRES

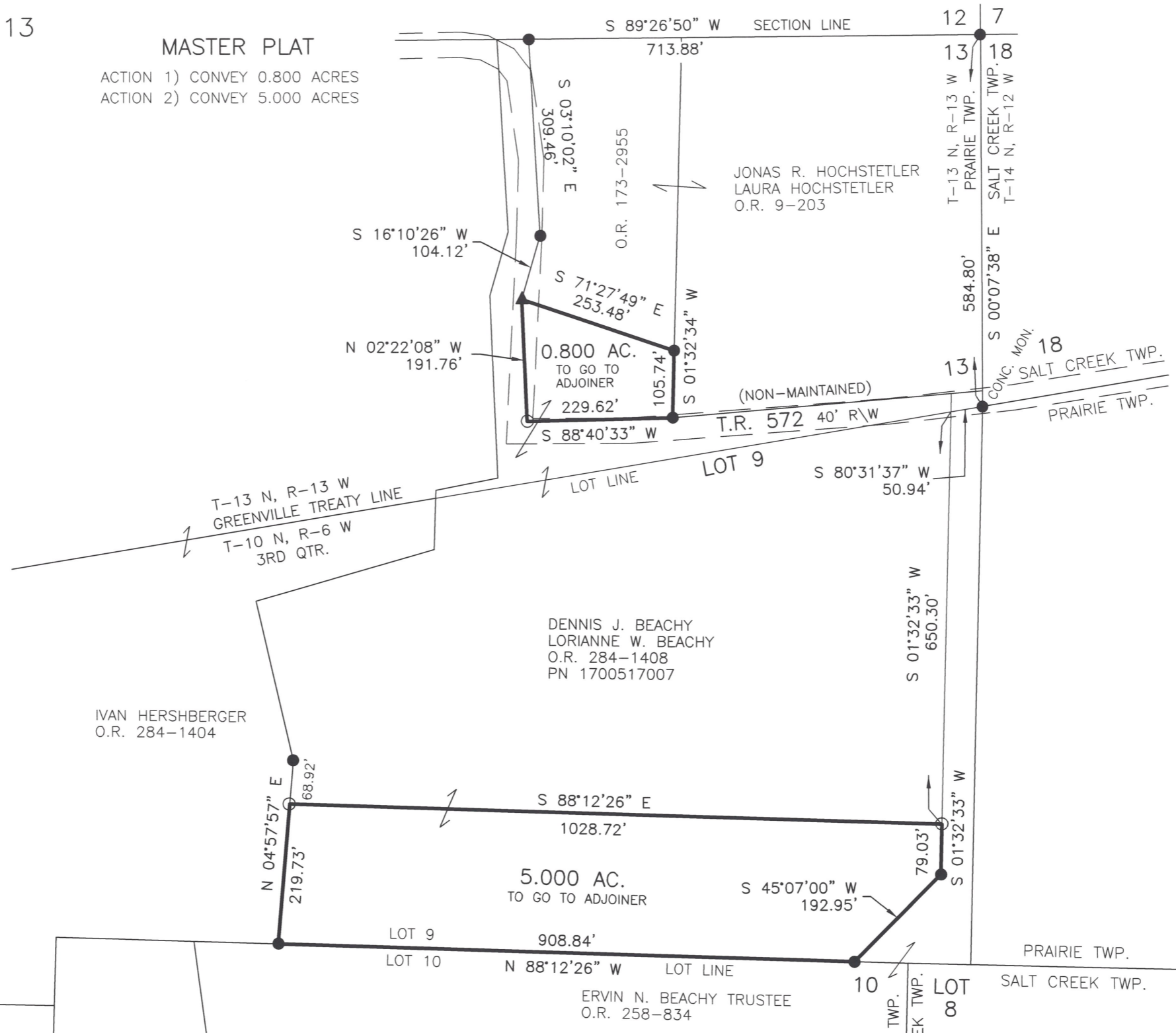

BAKER SURVEYING, LLC
 138 N. CLAY STREET
 MILLERSBURG, OHIO 44654
 PH. 330-674-4788
 EMAIL: bakersurveying@gmail.com

202300004793

B: 19 P: 5158
 FILED FOR RECORD IN
 HOLMES COUNTY, OH
 ANITA HALL, COUNTY RECORDER
 12/04/2023 09:53 AM
 SMALL PLAT . 40.00
 PAGES: 1

ORV 287 Pg 2882
ORV 287 Pg 2885

APPROVED FOR TRANSFER ONLY
 NO SUBDIVISION PLAT REQUIRED
 (O.R.C. 711.001 & 711.131)
 Lot(s) not for building unless
 approved by Board of Health
 HOLMES CO. PLANNING COMMISSION
 By AO Date 11/8/2023



Plat Approved
 Holmes County Map Office
 11/8/2023 MM