

VILLAGE OF KILLBUCK
PART OF OUTLOT 16

KILLBUCK TOWNSHIP
N.W. QTR. SECTION 6
T-8 N; R-7 W
HOLMES COUNTY, OHIO

SURVEYED FOR: LEONARD MOORE

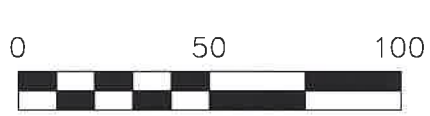

SCALE: 1"=50'

● 5/8" REBAR FOUND
UNLESS OTHERWISE NOTED



202300004722

B: 19 P: 5156
FILED FOR RECORD IN
HOLMES COUNTY, OH
ANITA HALL, COUNTY RECORDER
11/28/2023 10:28 AM
SMALL PLAT . 40.00
PAGES: 1

ORV 287 Pg 2631

APPROVED FOR TRANSFER ONLY
NO SUBDIVISION PLAT REQUIRED
(O.R.C. 711.001 & 711.131)
Lot(s) not for building unless
approved by Board of Health
HOLMES CO. PLANNING COMMISSION
By TS Date 10/24/2023



I CERTIFY THIS SURVEY TO BE CORRECT
TO THE BEST OF MY KNOWLEDGE.

Al

AARON L. GERBER P.S. 8379
FIELD WORK COMPLETED: SEPT. 14, 2021
UPDATED ADJOINER - DATE: OCT. 12, 2023
ALG\KES
FILE NAME: WORK5\S-501-21\CNK

REFERENCES
DEED VOL. 99 PAGE 388
DEED VOL. 246 PAGE 391
O.R. VOL. 272 PAGE 3176
O.R. VOL. 278 PAGE 2687
PLAT VOL. 2 PAGE 492
BASIS OF BEARINGS FROM
OHIO STATE PLANE COORDINATE
SYSTEM, NORTH ZONE, N.A.D. 83

J. D. DIXON
FREDA M. DIXON
O.R. 285-1596

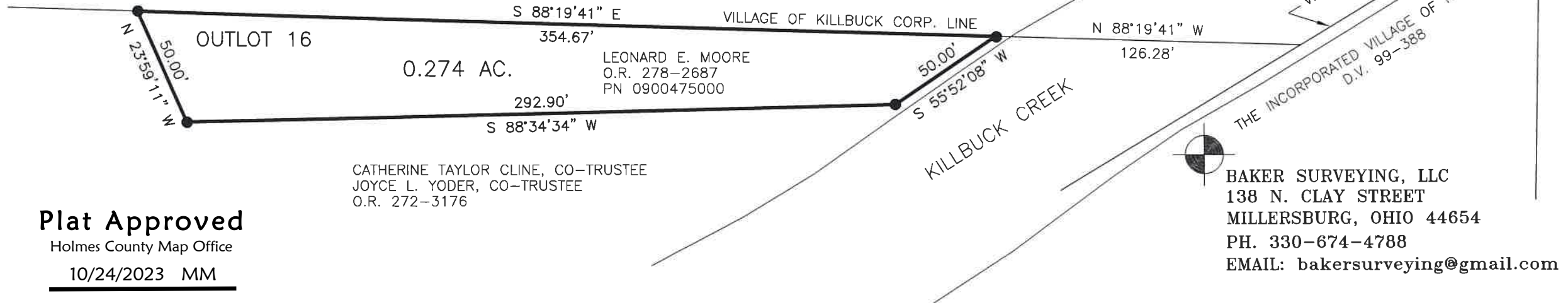

Plat Approved
Holmes County Map Office
10/24/2023 MM

CATHERINE TAYLOR CLINE, CO-TRUSTEE
JOYCE L. YODER, CO-TRUSTEE
O.R. 272-3176

BAKER SURVEYING, LLC
138 N. CLAY STREET
MILLERSBURG, OHIO 44654
PH. 330-674-4788
EMAIL: bakersurveying@gmail.com