

BERLIN TOWNSHIP
 1ST QTR., LOT 9
 T-9 N; R-6 W
 HOLMES COUNTY, OHIO

SURVEYED FOR: MARY MAST

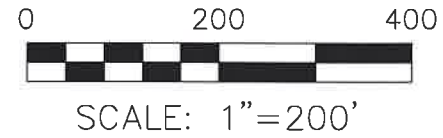

- 5/8" REBAR FOUND UNLESS OTHERWISE NOTED
- MAG NAIL SET
- 5/8" REBAR SET WITH I.D. CAP I.D. CAP MARKED "BAKER SURVEYING LLC"

REFERENCES

- O.R. VOL. 283 PAGE 1045
- O.R. VOL. 283 PAGE 1049
- O.R. VOL. 283 PAGE 3234
- PLAT VOL. 19 PAGE 4569
- PLAT VOL. 19 PAGE 4653
- PLAT VOL. 19 PAGE 4289

BASIS OF BEARINGS FROM OHIO STATE PLANE COORDINATE SYSTEM, NORTH ZONE, N.A.D. 83, 2011 ADJUSTMENT



I CERTIFY THIS SURVEY TO BE CORRECT TO THE BEST OF MY KNOWLEDGE.

AL
 AARON L. GERBER P.S. 8379
 DATE: NOV. 30, 2022
 ALG\VJD
 FILE NAME: WORK5\S-635-22\CNK

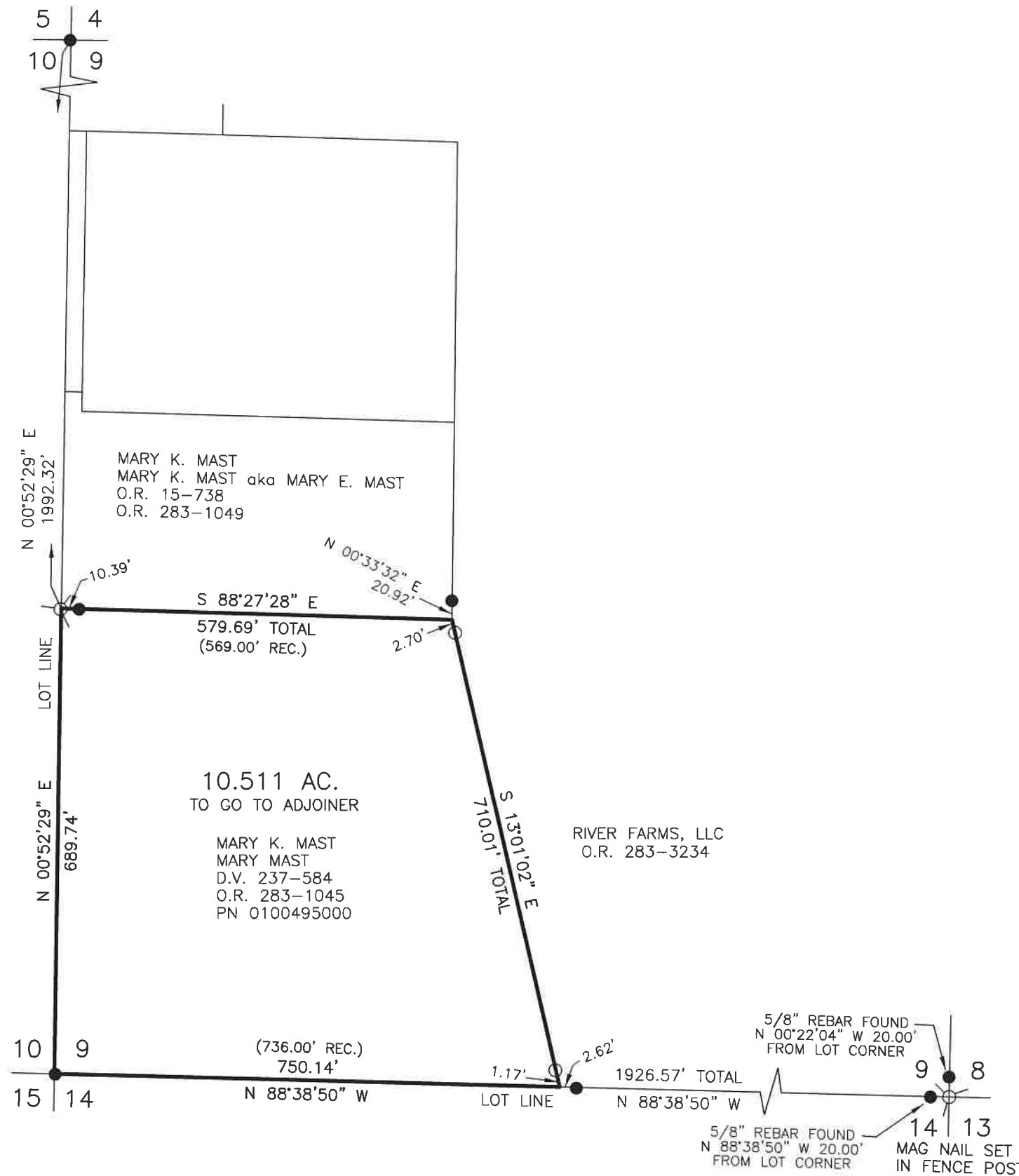

BAKER SURVEYING, LLC
 138 N. CLAY STREET
 MILLERSBURG, OHIO 44654
 PH. 330-674-4788
 EMAIL: bakersurveying@gmail.com

202300004601

B: 19 P: 5147
 FILED FOR RECORD IN
 HOLMES COUNTY, OH
 ANITA HALL, COUNTY RECORDER
 11/16/2023 02:46 PM
 SMALL PLAT . 40.00
 PAGES: 1

ORV 287 PG 2093

APPROVED FOR TRANSFER ONLY
 NO SUBDIVISION PLAT REQUIRED
 (O.R.C. 711.001 & 711.131)
 Lot(s) not for building unless
 approved by Board of Health
 HOLMES CO. PLANNING COMMISSION
 By TS Date 11/16/2023



Plat Approved
 Holmes County Map Office
 11/15/2023 MM