

PAINT TOWNSHIP
N.E. QTR. SECTION 33
T-15 N; R-11 W
HOLMES COUNTY, OHIO

SURVEYED FOR: DAN HOCHSTETLER

202300004529
B: 19 P: 5143
FILED FOR RECORD IN
HOLMES COUNTY, OH
ANITA HALL, COUNTY RECORDER
11/13/2023 10:32 AM
SMALL PLAT . 40.00
PAGES: 1

ORV 287 PG 1696
ORV 287 PG 1699

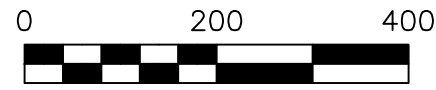

SCALE: 1"=200'

- STONE FOUND
- ▲ R.R. SPIKE FOUND
- 5/8" REBAR FOUND UNLESS OTHERWISE NOTED
- 5/8" REBAR SET WITH I.D. CAP I.D. CAP MARKED "BAKER SURVEYING LLC"

BASIS OF BEARINGS FROM OHIO STATE PLANE COORDINATE SYSTEM, NORTH ZONE, N.A.D. 83, 2011 ADJUSTMENT

REFERENCES

- DEED VOL. 220 PAGE 27
- PLAT VOL. 19 PAGE 91
- PLAT VOL. 19 PAGE 5051
- PLAT VOL. 19 PAGE 1829

MASTER PLAT

- ACTION 1) CONVEY 6.350 ACRES
- ACTION 2) CONVEY 145.225 ACRES

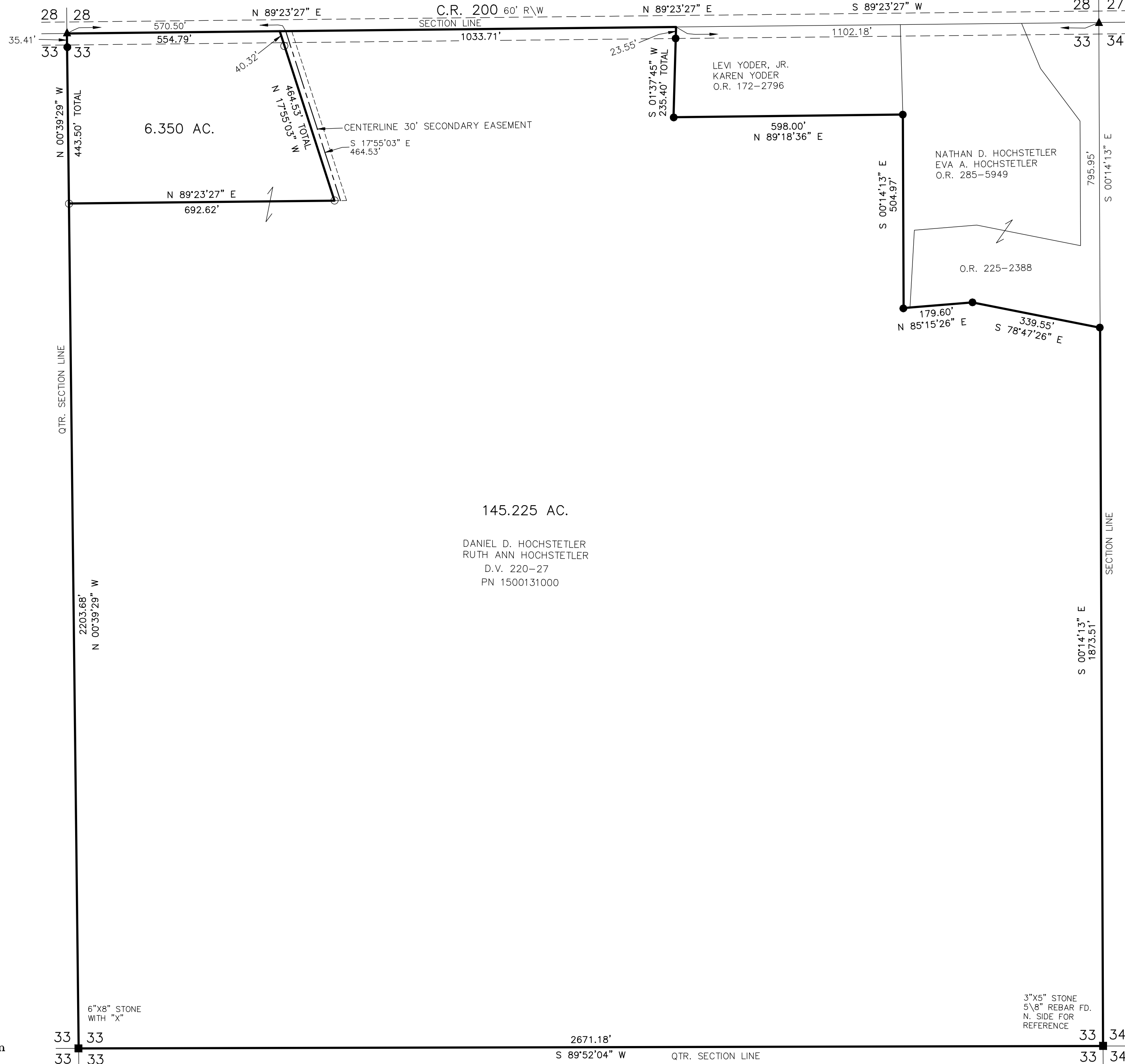

I CERTIFY THIS SURVEY TO BE CORRECT TO THE BEST OF MY KNOWLEDGE.

Donald C. Baker
DONALD C. BAKER P.S. 6938
DATE: AUG. 3, 2023
TAB\GRB
FILE NAME: WORK6\S-427-23

BAKER SURVEYING, LLC
138 N. CLAY STREET
MILLERSBURG, OHIO 44654
PH. 330-674-4788
EMAIL: bakersurveying@gmail.com

APPROVED FOR TRANSFER ONLY
NO SUBDIVISION PLAT REQUIRED
(O.R.C. 711.001 & 711.131)
Lot(s) not for building unless approved by Board of Health
HOLMES CO. PLANNING COMMISSION
By AO Date 10/13/2023



Plat Approved
Holmes County Map Office
10/13/2023 MM