

WALNUT CREEK TOWNSHIP  
S.W. QTR. SECTION 5  
T-9 N; R-4 W  
HOLMES COUNTY, OHIO

SURVEYED FOR: JONATHAN MILLER

0 200 400



SCALE: 1"=200'

- STONE FOUND
- 5/8" REBAR FOUND UNLESS OTHERWISE NOTED
- 5/8" REBAR SET WITH I.D. CAP I.D. CAP MARKED "BAKER SURVEYING LLC"



202300004490

B: 19 P: 5141  
FILED FOR RECORD IN  
HOLMES COUNTY, OH  
ANITA HALL, COUNTY RECORDER  
11/08/2023 11:28 AM  
SMALL PLAT . 40.00  
PAGES: 1

*ORV 287 PG 1517*

REFERENCES

- O.R. VOL. 198 PAGE 1182
- O.R. VOL. 211 PAGE 771
- O.R. VOL. 251 PAGE 879
- PLAT VOL. 16 PAGE 957
- PLAT VOL. 18 PAGE 442
- PLAT VOL. 19 PAGE 455

BASIS OF BEARINGS FROM OHIO STATE  
PLANE COORDINATE SYSTEM, NORTH  
ZONE, N.A.D. 83, 2011 ADJUSTMENT



I CERTIFY THIS SURVEY TO BE CORRECT  
TO THE BEST OF MY KNOWLEDGE.

*AL*  
AARON L. GERBER P.S. 8379  
DATE: SEPT. 19, 2023  
ALG  
FILE NAME: WORK5\S-510-23\NCK

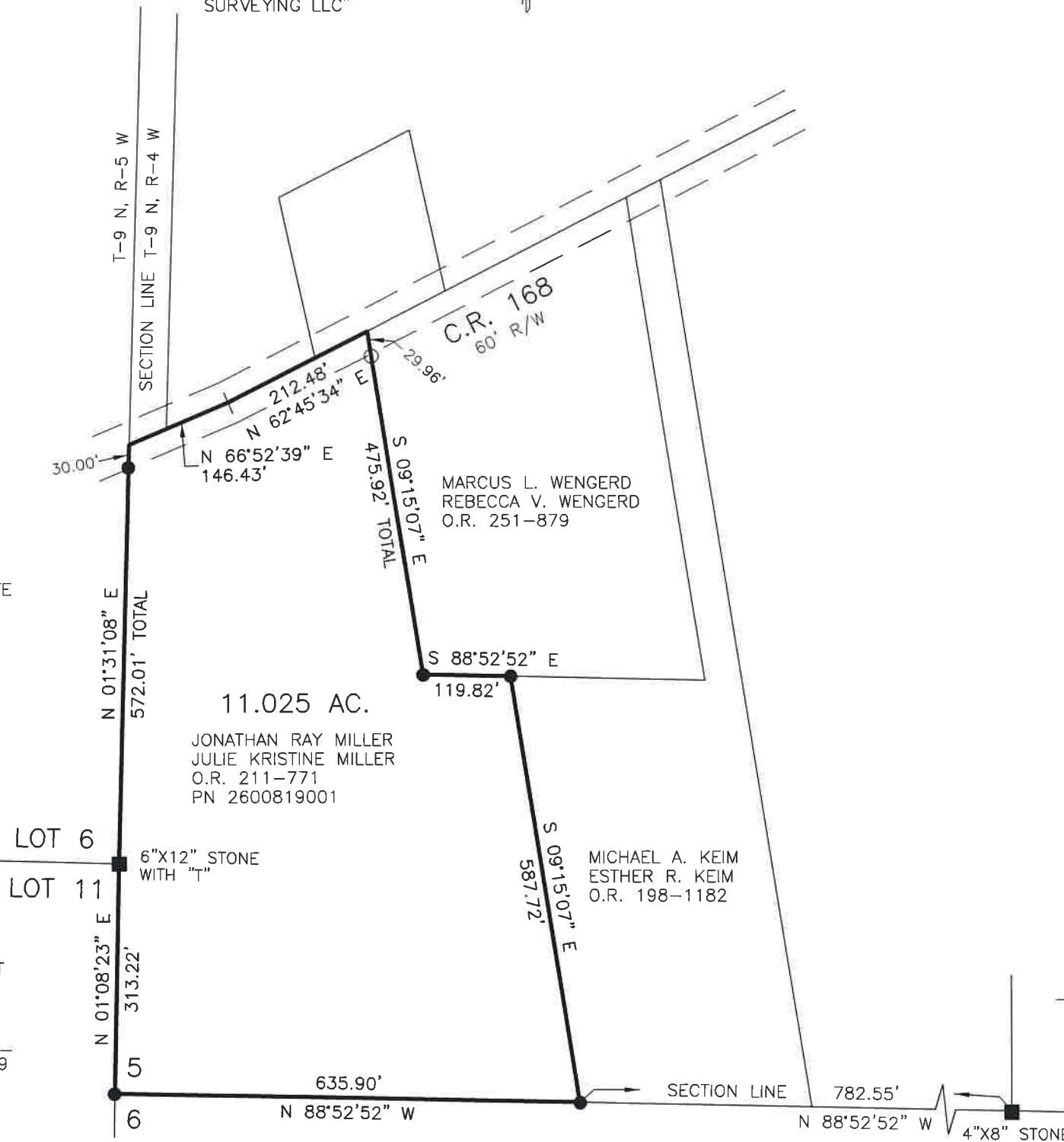

APPROVED FOR TRANSFER ONLY  
NO SUBDIVISION PLAT REQUIRED  
(O.R.C. 711.001 & 711.131)  
Lot(s) not for building unless  
approved by Board of Health  
HOLMES CO. PLANNING COMMISSION  
By TS Date 11/1/2023

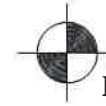

BAKER SURVEYING, LLC  
138 N. CLAY STREET  
MILLERSBURG, OHIO 44654  
PH. 330-674-4788  
EMAIL: bakersurveying@gmail.com

**Plat Approved**  
Holmes County Map Office  
11/1/2023 MM