

PRAIRIE TOWNSHIP
 S.W. QTR. SECTION 1
 T-13 N; R-13 W
 HOLMES COUNTY, OHIO

SURVEYED FOR: MARVIN HERSHBERGER



SCALE: 1"=60'

- MAG NAIL FOUND
- 5/8" REBAR FOUND UNLESS OTHERWISE NOTED

REFERENCES

DEED VOL. 275 PAGE 442
 O.R. VOL. 277 PAGE 7210
 PLAT VOL. 16 PAGE 235
 PLAT VOL. 19 PAGE 4420
 BASIS OF BEARINGS FROM
 PLAT VOL. 19 PAGE 4420



I CERTIFY THIS SURVEY TO BE CORRECT
 TO THE BEST OF MY KNOWLEDGE.

Donald C. Baker

DONALD C. BAKER P.S. 6938
 DATE: SEPT. 21, 2023
 KES
 FILE NAME: WORK6\S-542-23\CNK

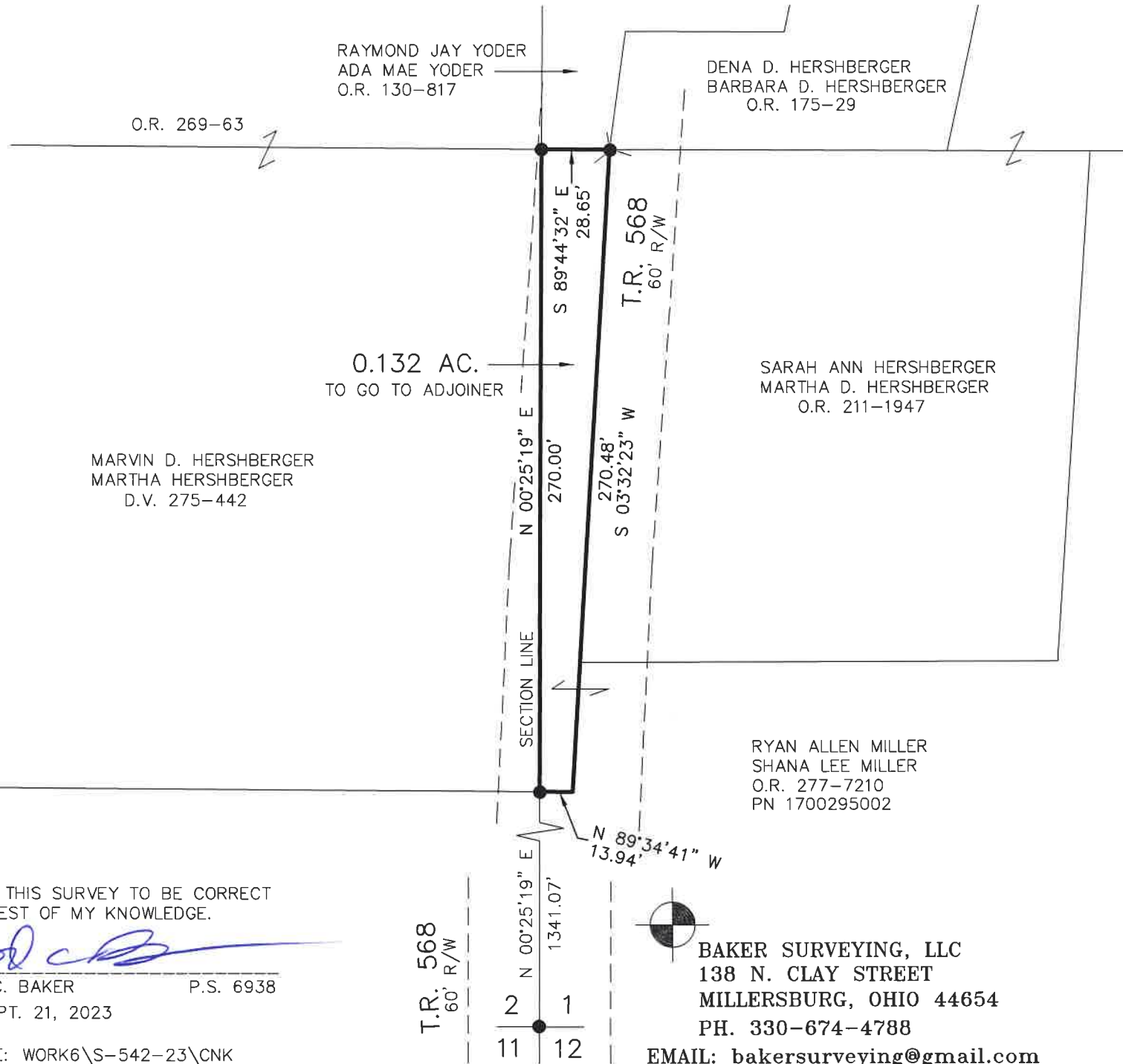

202300004362
 B: 19 P: 5134
 FILED FOR RECORD IN
 HOLMES COUNTY, OH
 ANITA HALL, COUNTY RECORDER
 10/31/2023 09:53 AM
 SMALL PLAT . 40.00
 PAGES: 1

ORV 287 Pg 868

APPROVED FOR TRANSFER ONLY
 NO SUBDIVISION PLAT REQUIRED
 (O.R.C. 711.001 & 711.131)
 Lot(s) not for building unless
 approved by Board of Health
 HOLMES CO. PLANNING COMMISSION
 By AO(TS) Date 10/13/2023

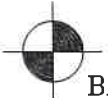

BAKER SURVEYING, LLC
 138 N. CLAY STREET
 MILLERSBURG, OHIO 44654
 PH. 330-674-4788
 EMAIL: bakersurveying@gmail.com

Plat Approved
 Holmes County Map Office
10/10/2023 MM