

PAINT TOWNSHIP  
 S.W. QTR. SECTION 28  
 T-15 N; R-11 W  
 HOLMES COUNTY, OHIO

SURVEYED FOR: ADEN YODER

REFERENCES

O.R. VOL. 159 PAGE 697  
 O.R. VOL. 270 PAGE 4613  
 PLAT VOL. 18 PAGE 340  
 PLAT VOL. 19 PAGE 3973

BASIS OF BEARINGS FROM OHIO STATE PLANE  
 COORDINATE SYSTEM, NORTH ZONE,  
 N.A.D. 83, 2011 ADJUSTMENT



I CERTIFY THIS SURVEY TO BE CORRECT  
 TO THE BEST OF MY KNOWLEDGE.

*Donald C. Baker*  
 DONALD C. BAKER P.S. 6938  
 DATE: AUG. 7, 2023  
 KES  
 FILE NAME: WORK5\S-446-23\CNK



SCALE: 1"=200'

- ▲ R.R. SPIKE FOUND
- 5/8" REBAR FOUND  
UNLESS OTHERWISE NOTED
- 5/8" REBAR SET WITH I.D. CAP  
I.D. CAP MARKED "BAKER  
SURVEYING LLC"



202300004262  
 B: 19 P: 5128  
 FILED FOR RECORD IN  
 HOLMES COUNTY, OH  
 ANITA HALL, COUNTY RECORDER  
 10/24/2023 01:45 PM  
 SMALL PLAT . 40.00  
 PAGES: 1

*ORV 287 Pg 437*

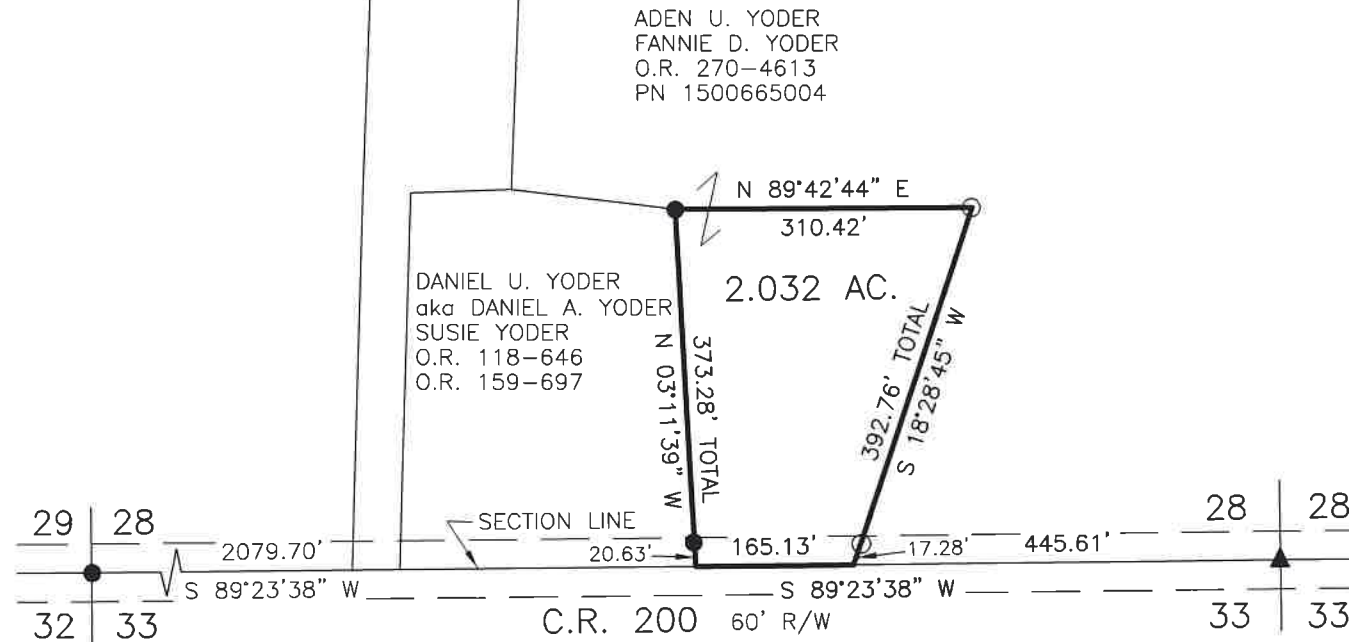

APPROVED FOR TRANSFER ONLY  
 NO SUBDIVISION PLAT REQUIRED  
 (O.R.C. 711.001 & 711.131)  
 Lot(s) not for building unless  
 approved by Board of Health  
 HOLMES CO. PLANNING COMMISSION  
 By AO Date 10/16/2023



BAKER SURVEYING, LLC  
 138 N. CLAY STREET  
 MILLERSBURG, OHIO 44654  
 PH. 330-674-4788  
 EMAIL: bakersurveying@gmail.com

**Plat Approved**  
 Holmes County Map Office  
 10/10/2023 MM