



SCALE: 1"=200'

- 5/8" REBAR FOUND UNLESS OTHERWISE NOTED
- 5/8" REBAR SET WITH I.D. CAP I.D. CAP MARKED "BAKER SURVEYING LLC"

REFERENCES

DEED VOL. 269 PAGE 190
 O.R. VOL. 221 PAGE 206
 PLAT VOL. 15 PAGE 54
 PLAT VOL. 16 PAGE 802

BASIS OF BEARINGS FROM OHIO STATE PLANE COORDINATE SYSTEM, NORTH ZONE, N.A.D. 83, 2011 ADJUSTMENT

TYLER E. SCHLAUCH
 BRIANA D. ALLEN
 O.R. 221-206

RICHLAND TOWNSHIP
 S.W. QTR. SECTION 1
 T-8 N; R-9 W
 HOLMES COUNTY, OHIO

SURVEYED FOR: ED SCHLAUCH

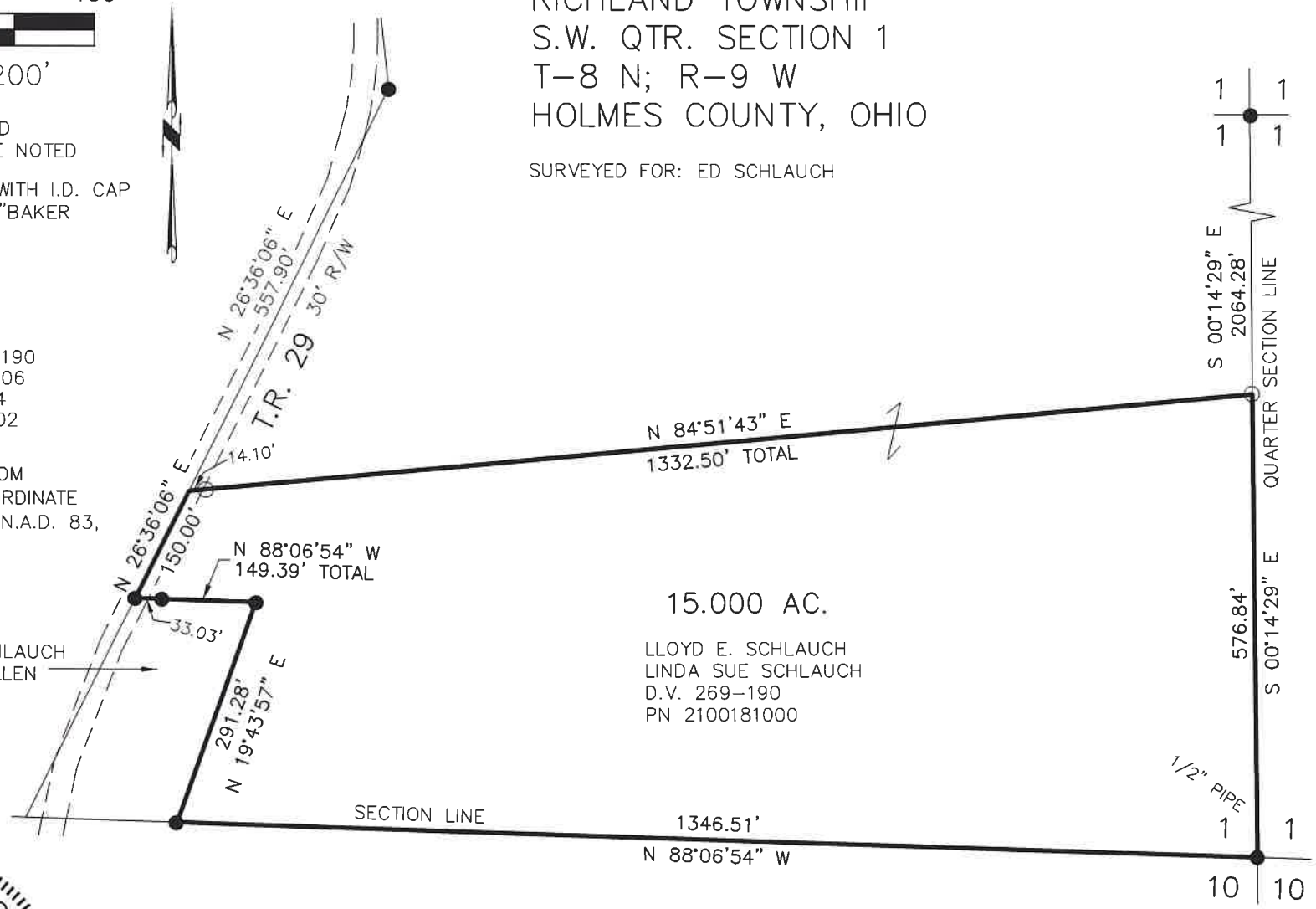

15.000 AC.
 LLOYD E. SCHLAUCH
 LINDA SUE SCHLAUCH
 D.V. 269-190
 PN 2100181000



I CERTIFY THIS SURVEY TO BE CORRECT TO THE BEST OF MY KNOWLEDGE.

Donald C. Baker
 DONALD C. BAKER P.S. 6938
 DATE: SEPT. 20, 2023
 KES
 FILE NAME: WORK6\S-512-23\CNK

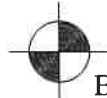

BAKER SURVEYING, LLC
 138 N. CLAY STREET
 MILLERSBURG, OHIO 44654
 PH. 330-674-4788
 EMAIL: bakersurveying@gmail.com

202300004256

B: 19 P: 5127
 FILED FOR RECORD IN
 HOLMES COUNTY, OH
 ANITA HALL, COUNTY RECORDER
 10/24/2023 10:53 AM
 SMALL PLAT . 40.00
 PAGES: 1

ORV 287 Pg 420

APPROVED FOR TRANSFER ONLY
 NO SUBDIVISION PLAT REQUIRED
 (O.R.C. 711.001 & 711.131)
 Lot(s) not for building unless approved by Board of Health
 HOLMES CO. PLANNING COMMISSION
 By AO Date 9/28/2023



Plat Approved
 Holmes County Map Office
9/27/2023 MM