

RICHLAND TOWNSHIP  
 N.W. QTR. SECTION 17  
 T-8 N; R-9 W  
 HOLMES COUNTY, OHIO

SURVEYED FOR: ANDY MILLER

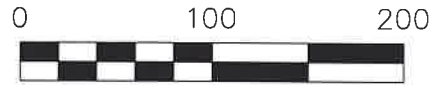

SCALE: 1"=100'

- 5/8" REBAR FOUND UNLESS OTHERWISE NOTED
- 5/8" REBAR SET WITH I.D. CAP I.D. CAP MARKED "BAKER SURVEYING LLC"



I CERTIFY THIS SURVEY TO BE CORRECT TO THE BEST OF MY KNOWLEDGE.

*Donald C. Baker*

DONALD C. BAKER P.S. 6938  
 DATE: AUG. 1, 2023  
 GRB\LCS  
 FILE NAME: WORK5\S-438-23\CNK

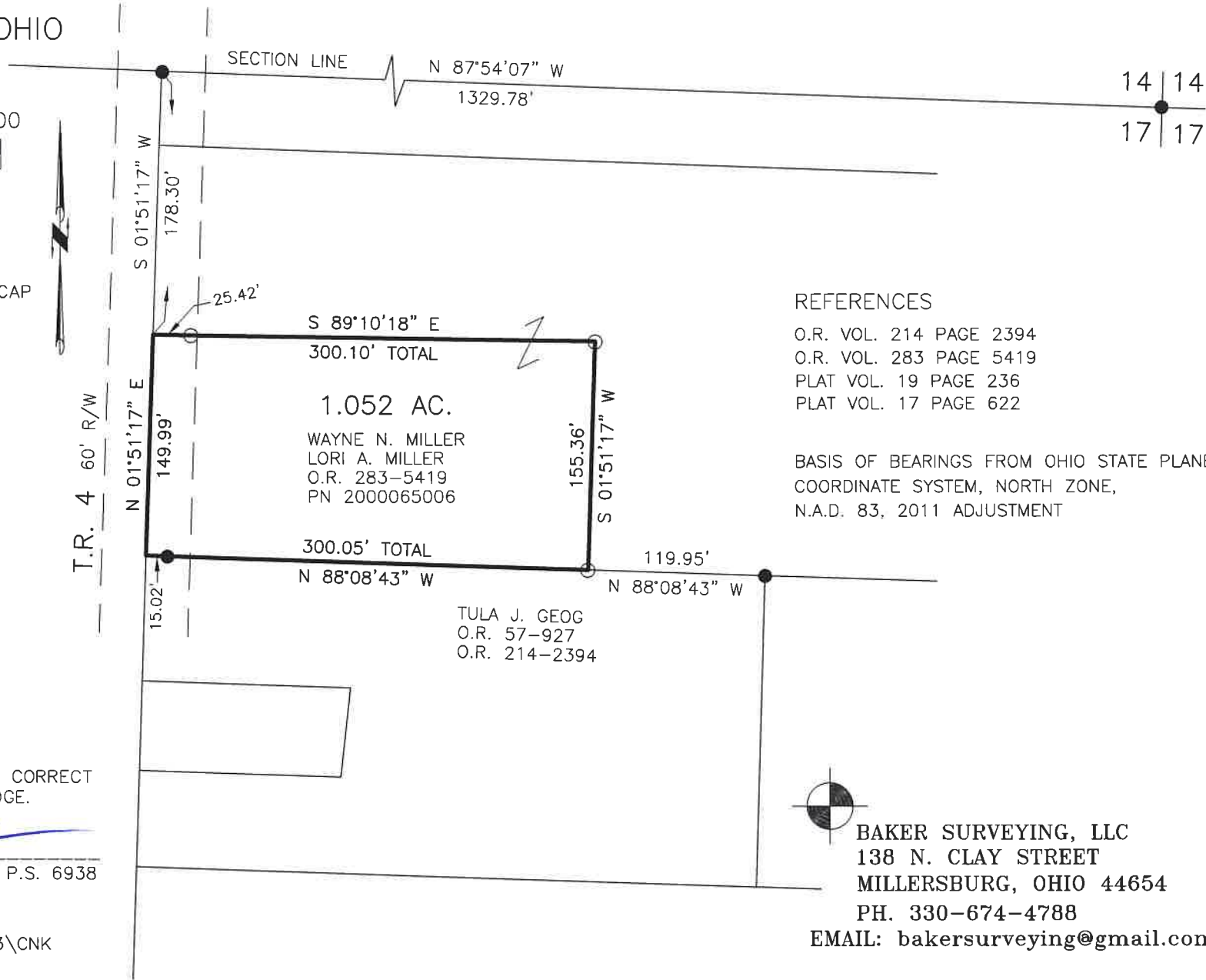

REFERENCES

- O.R. VOL. 214 PAGE 2394
- O.R. VOL. 283 PAGE 5419
- PLAT VOL. 19 PAGE 236
- PLAT VOL. 17 PAGE 622

BASIS OF BEARINGS FROM OHIO STATE PLANE COORDINATE SYSTEM, NORTH ZONE, N.A.D. 83, 2011 ADJUSTMENT

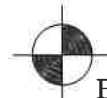

BAKER SURVEYING, LLC  
 138 N. CLAY STREET  
 MILLERSBURG, OHIO 44654  
 PH. 330-674-4788  
 EMAIL: bakersurveying@gmail.com

202300004147

B: 19 P: 5120  
 FILED FOR RECORD IN  
 HOLMES COUNTY, OH  
 ANITA HALL, COUNTY RECORDER  
 10/17/2023 10:10 AM  
 SMALL PLAT . 40.00  
 PAGES: 1

*ORV 286 Pg 7426*

APPROVED FOR TRANSFER ONLY  
 NO SUBDIVISION PLAT REQUIRED  
 (O.R.C. 711.001 & 711.131)  
 Lot(s) not for building unless approved by Board of Health  
 HOLMES CO. PLANNING COMMISSION  
 By AO Date 10/4/2023



**Plat Approved**  
 Holmes County Map Office  
 9/18/2023 MM