

RIPLEY TOWNSHIP  
S.E. QTR. SECTION 18  
T-17 N; R-14 W  
HOLMES COUNTY, OHIO

SURVEYED FOR: ROY KUHN

0 200 400



SCALE: 1"=200'

- ▲ R.R. SPIKE FOUND
- 5/8" REBAR FOUND  
UNLESS OTHERWISE NOTED
- 5/8" REBAR SET WITH I.D. CAP  
I.D. CAP MARKED "BAKER  
SURVEYING LLC"

BASIS OF BEARINGS FROM  
OHIO STATE PLANE COORDINATE  
SYSTEM, NORTH ZONE, N.A.D. 83,  
2011 ADJUSTMENT



I CERTIFY THIS SURVEY TO BE CORRECT  
TO THE BEST OF MY KNOWLEDGE.

*Donald C. Baker*

DONALD C. BAKER P.S. 6938

DATE: JULY 17 2023

KES\LCS

FILE NAME: WORK6\S-386-23

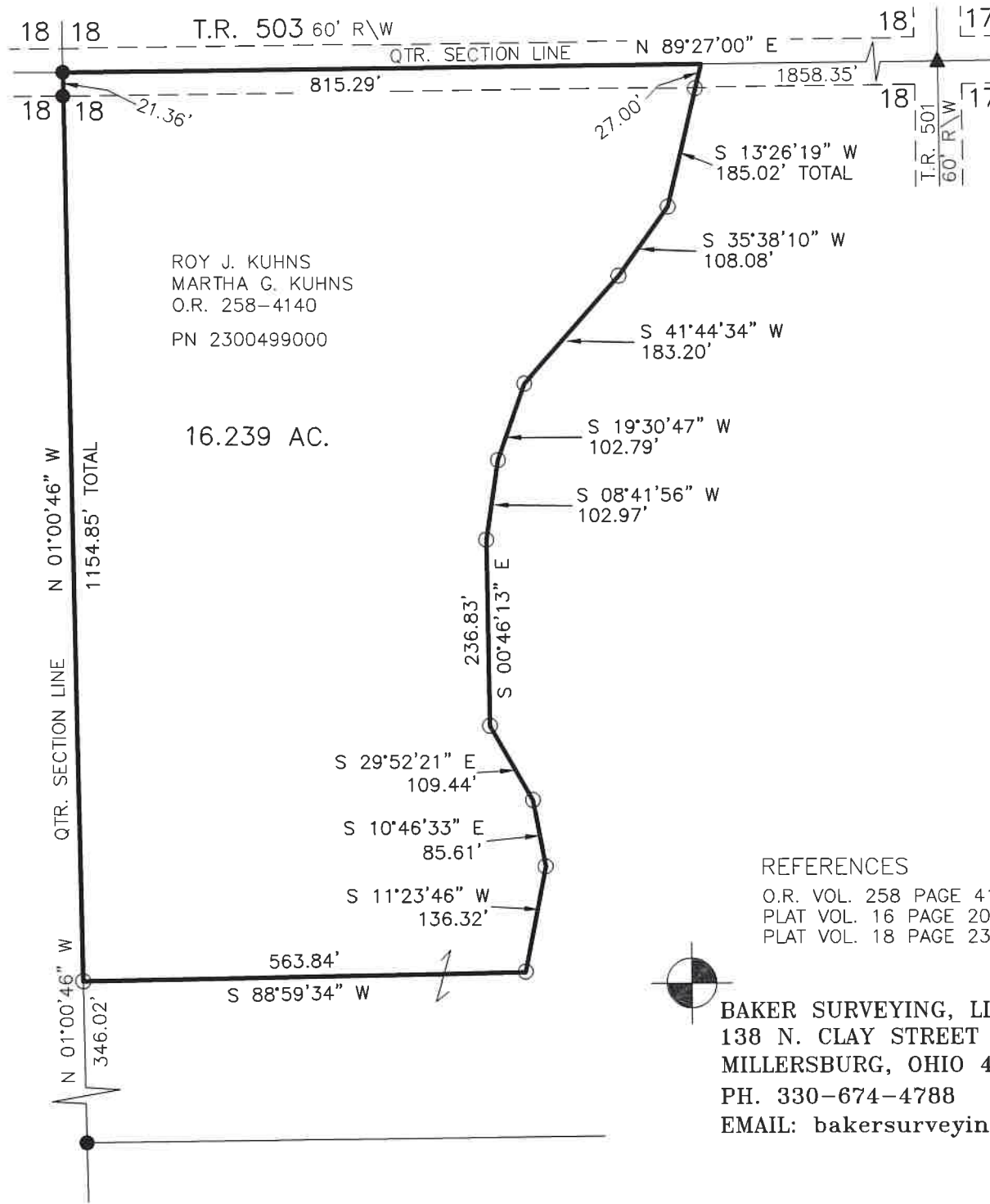

REFERENCES

O.R. VOL. 258 PAGE 4140  
PLAT VOL. 16 PAGE 20  
PLAT VOL. 18 PAGE 236

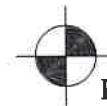

BAKER SURVEYING, LLC  
138 N. CLAY STREET  
MILLERSBURG, OHIO 44654  
PH. 330-674-4788  
EMAIL: bakersurveying@gmail.com

202300003521

B: 19 P: 5086  
FILED FOR RECORD IN  
HOLMES COUNTY, OH  
ANITA HALL, COUNTY RECORDER  
08/31/2023 03:02 PM  
SMALL PLAT . 40.00  
PAGES: 1

*ORV 286 Pg 4292*

APPROVED FOR TRANSFER ONLY  
NO SUBDIVISION PLAT REQUIRED  
(O.R.C. 711.001 & 711.131)  
Lot(s) not for building unless  
approved by Board of Health  
HOLMES CO. PLANNING COMMISSION  
By AO Date 8/24/2023



**Plat Approved**

Holmes County Map Office

8/22/2023 MM