



SCALE: 1"=200'

- 5/8" REBAR FOUND
UNLESS OTHERWISE NOTED
- 5/8" REBAR SET WITH I.D. CAP
I.D. CAP MARKED "BAKER 6938"

BASIS OF BEARINGS FROM
OHIO STATE PLANE COORDINATE
SYSTEM, NORTH ZONE, N.A.D. 83,
2011 ADJUSTMENT



NAOMI K. MILLER
KATHRYN F. WENGERD
SUE E. WENGERD
JEFFREY S. WENGERD
JOHN D. WENGERD
JESSICA N. HERSHBERGER
O.R. 285-4144
PN 1500618000

I CERTIFY THIS SURVEY TO BE CORRECT
TO THE BEST OF MY KNOWLEDGE.

Donald C. Baker

DONALD C. BAKER P.S. 6938
DATE: MAY 25, 2023
KES\LCS
FILE NAME: WORK6\S-245-23

PAINT TOWNSHIP
S.W. QTR. SECTION 4
T-14 N; R-11 W
HOLMES COUNTY, OHIO

SURVEYED FOR: PHIL WENGERD

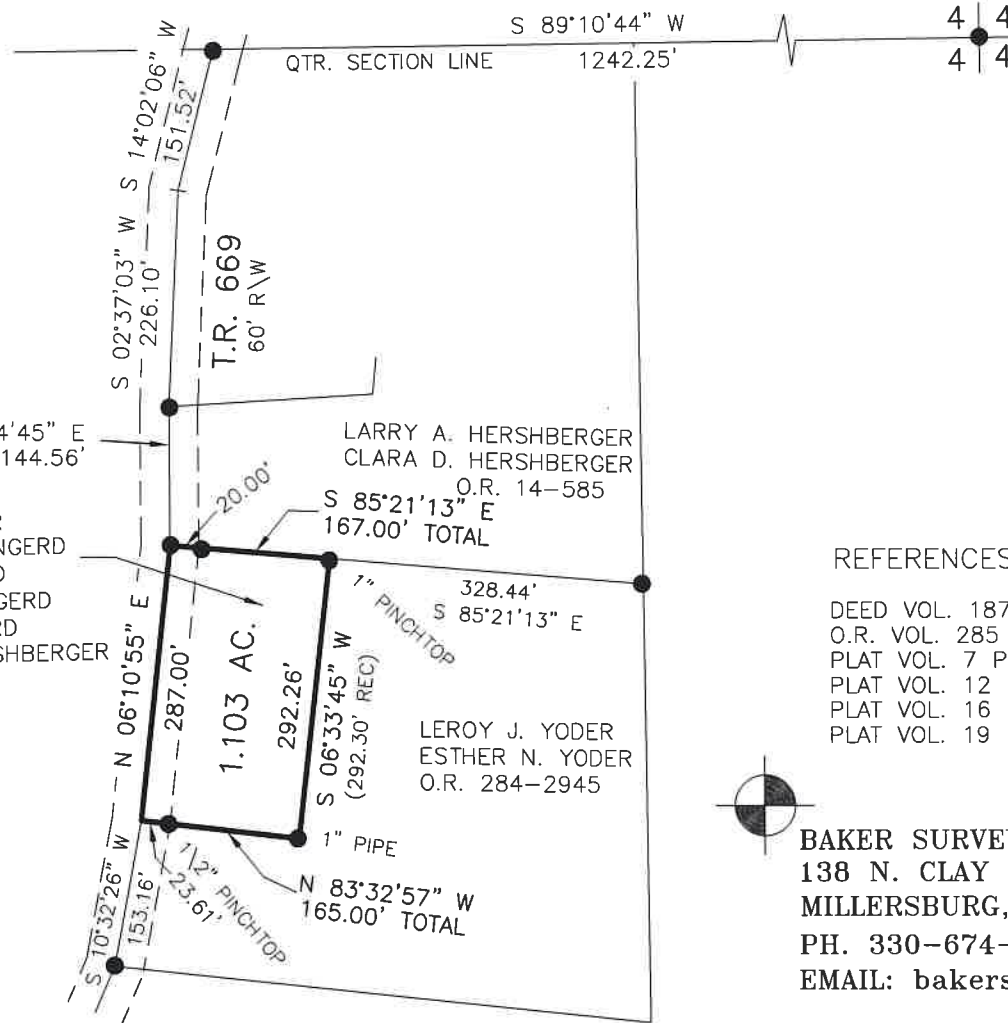

REFERENCES

- DEED VOL. 187 PAGE 147
- O.R. VOL. 285 PAGE 1835
- PLAT VOL. 7 PAGE 248
- PLAT VOL. 12 PAGE 9
- PLAT VOL. 16 PAGE 825
- PLAT VOL. 19 PAGE 4915



BAKER SURVEYING, LLC
138 N. CLAY STREET
MILLERSBURG, OHIO 44654
PH. 330-674-4788
EMAIL: bakersurveying@gmail.com

202300003442

B: 19 P: 5080
FILED FOR RECORD IN
HOLMES COUNTY, OH
ANITA HALL, COUNTY RECORDER
08/28/2023 11:02 AM
SMALL PLAT . 40.00
PAGES: 1

ORV 286 Pg 3988

APPROVED FOR TRANSFER ONLY
NO SUBDIVISION PLAT REQUIRED

(O.R.C. 711.001 & 711.131)

Lot(s) not for building unless

approved by Board of Health

HOLMES CO. PLANNING COMMISSION

By TS Date 8/18/2023



Plat Approved

Holmes County Map Office

8/15/2023 MM