



SCALE: 1"=50'

- 5/8" REBAR FOUND UNLESS OTHERWISE NOTED
- 5/8" REBAR SET WITH I.D. CAP I.D. CAP MARKED "BAKER 6938"

VILLAGE OF GLENMONT  
 RICHLAND TOWNSHIP  
 S.E. QTR. SECTION 1  
 T-8 N; R-9 W  
 HOLMES COUNTY, OHIO

SURVEYED FOR: THE VILLAGE OF GLENMONT

202300003428  
 B: 19 P: 5078  
 FILED FOR RECORD IN  
 HOLMES COUNTY, OH  
 ANITA HALL, COUNTY RECORDER  
 08/25/2023 10:23 AM  
 SMALL PLAT . 40.00  
 PAGES: 1

*ORV 286 PG 3893*

REFERENCES

O.R. VOL. 191 PAGE 1347  
 PLAT VOL. 10 PAGE 351  
 PLAT VOL. 15 PAGE 158  
 PLAT VOL. 18 PAGE 532

BASIS OF BEARINGS FROM  
 OHIO STATE PLANE COORDINATE  
 SYSTEM, NORTH ZONE, N.A.D. 83,  
 2011 ADJUSTMENT

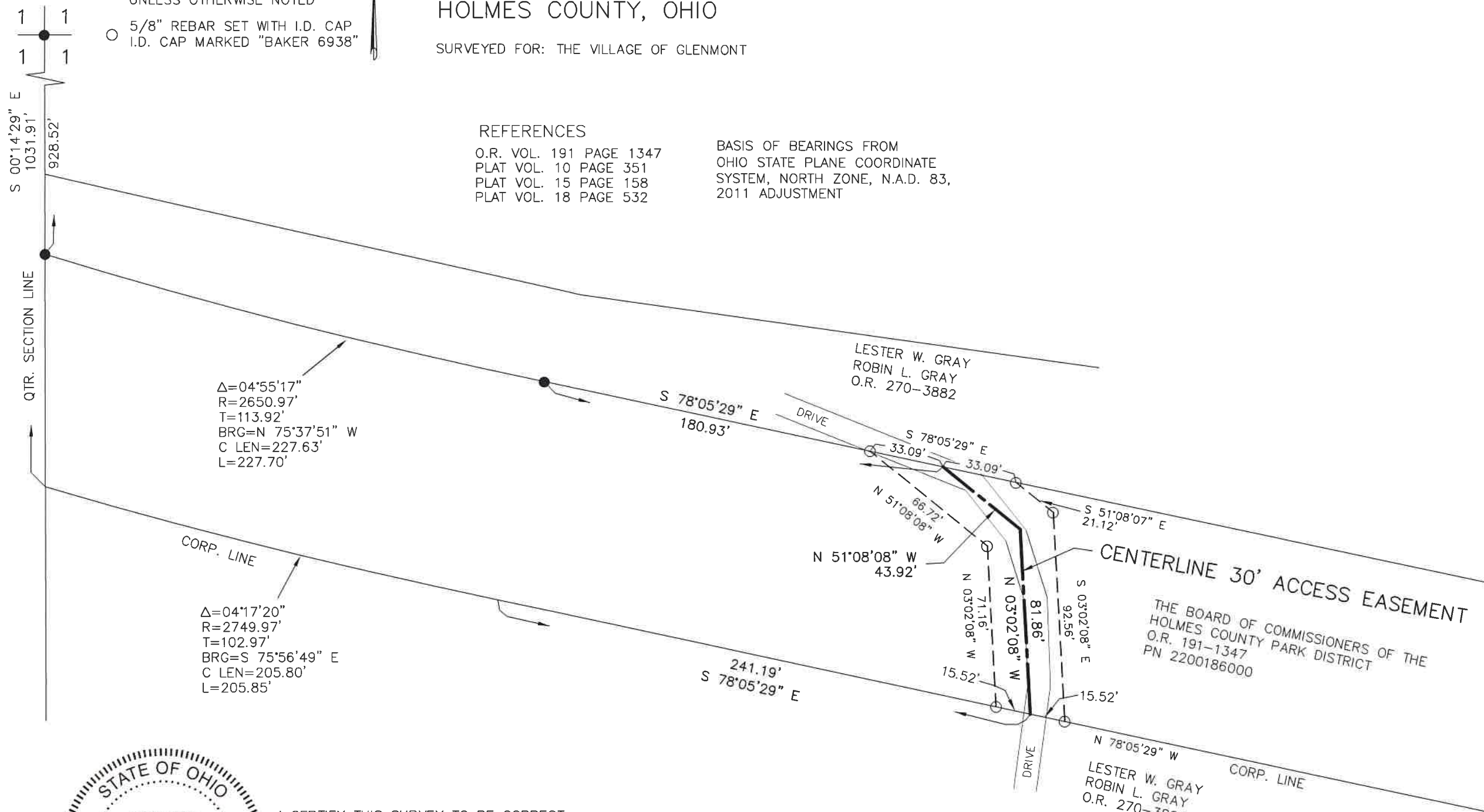

$\Delta=04^{\circ}55'17''$   
 $R=2650.97'$   
 $T=113.92'$   
 $BRG=N 75^{\circ}37'51'' W$   
 $C LEN=227.63'$   
 $L=227.70'$

$\Delta=04^{\circ}17'20''$   
 $R=2749.97'$   
 $T=102.97'$   
 $BRG=S 75^{\circ}56'49'' E$   
 $C LEN=205.80'$   
 $L=205.85'$

LESTER W. GRAY  
 ROBIN L. GRAY  
 O.R. 270-3882

THE BOARD OF COMMISSIONERS OF THE  
 HOLMES COUNTY PARK DISTRICT  
 O.R. 191-1347  
 PN 2200186000

**Holmes County Planning Commission**  
 Viewed only for the internal use of  
 county departments. Stamp shall not  
 be considered an endorsement of  
 compliance with county subdivision  
 regulations.



I CERTIFY THIS SURVEY TO BE CORRECT  
 TO THE BEST OF MY KNOWLEDGE.  
*Donald C. Baker*  
 DONALD C. BAKER P.S. 6938  
 DATE: DEC. 28, 2022  
 KES  
 FILE NAME: WORK6\S-654-22A\CNK

BAKER SURVEYING, LLC  
 138 N. CLAY STREET  
 MILLERSBURG, OHIO 44654  
 PH. 330-674-4788  
 EMAIL: bakersurveying@gmail.com

**Plat Approved**  
 Holmes County Map Office  
 8/16/2023 MM