

KILLBUCK TOWNSHIP
S.E. QTR. SECTION 11
T-8 N; R-8 W
HOLMES COUNTY, OHIO

SURVEYED FOR: ROY MILLER

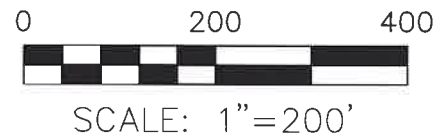

- 5/8" REBAR FOUND
UNLESS OTHERWISE NOTED
- 5/8" REBAR SET WITH I.D. CAP
I.D. CAP MARKED "BAKER 6938"

BASIS OF BEARINGS FROM
OHIO STATE PLANE COORDINATE
SYSTEM, NORTH ZONE, N.A.D. 83,
2011 ADJUSTMENT

REFERENCES

- O.R. VOL. 277 PAGE 6107
- O.R. VOL. 241 PAGE 17
- PLAT VOL. 2 PAGE 313
- PLAT VOL. 2 PAGE 489
- PLAT VOL. 17 PAGE 265
- PLAT VOL. 19 PAGE 1708
- PLAT VOL. 19 PAGE 3014



I CERTIFY THIS SURVEY TO BE CORRECT
TO THE BEST OF MY KNOWLEDGE.

Donald C. Baker
DONALD C. BAKER P.S. 6938
DATE: MAY 18, 2023
KES/LCS
FILE NAME: WORK6\S-244-23

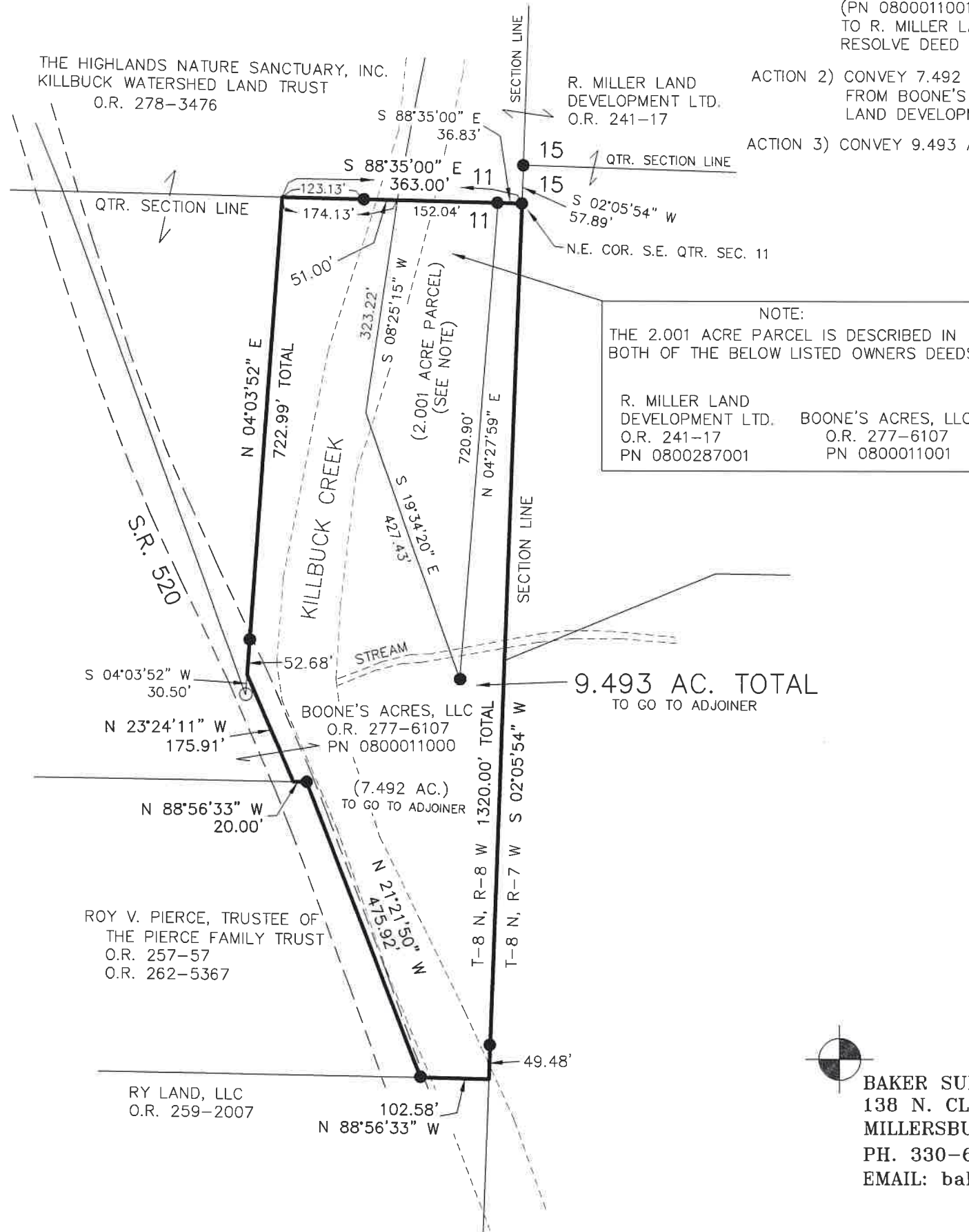

MASTER PLAT

- ACTION 1) CONVEY THE EXISTING 2.001 ACRE PARCEL (PN 0800011001) FROM BOONE'S ACRES, LLC TO R. MILLER LAND DEVELOPMENT LTD. TO RESOLVE DEED OVERLAPS
- ACTION 2) CONVEY 7.492 ACRE PARCEL FROM BOONE'S ACRES, LLC TO R. MILLER LAND DEVELOPMENT LTD.
- ACTION 3) CONVEY 9.493 ACRE PARCEL

202300003369

B: 19 P: 5072
FILED FOR RECORD IN
HOLMES COUNTY, OH
ANITA HALL, COUNTY RECORDER
08/21/2023 03:05 PM
SMALL PLAT . 40.00
PAGES: 1

ORV 286 Pg 3572
ORV 286 Pg 3588
ORV 286 Pg 3591

APPROVED FOR TRANSFER ONLY
NO SUBDIVISION PLAT REQUIRED
(O.R.C. 711.001 & 711.131)
Lot(s) not for building unless
approved by Board of Health
HOLMES CO. PLANNING COMMISSION
By AO Date 8/21/2023

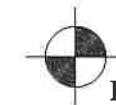

BAKER SURVEYING, LLC
138 N. CLAY STREET
MILLERSBURG, OHIO 44654
PH. 330-674-4788
EMAIL: bakersurveying@gmail.com

Plat Approved
Holmes County Map Office
8/21/2023 Rg