

MECHANIC TOWNSHIP
 S.E. QTR. FRACTIONAL SECTION 18
 T-8 N; R-6 W
 HOLMES COUNTY, OHIO

SURVEYED FOR: MECHANIC TOWNSHIP TRUSTEES

REFERENCES
 DEED VOL. 129 PAGE 198
 O.R. VOL. 70 PAGE 568
 PLAT VOL. 12 PAGE 413
 PLAT VOL. 19 PAGE 3744

BASIS OF BEARINGS FROM OHIO STATE PLANE
 COORDINATE SYSTEM, NORTH ZONE,
 N.A.D. 83, 2011 ADJUSTMENT

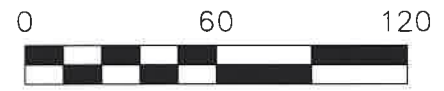

SCALE: 1"=60'

- STONE FOUND
- ▲ R.R. SPIKE FOUND
- 5/8" REBAR FOUND UNLESS OTHERWISE NOTED
- 5/8" REBAR SET WITH I.D. CAP I.D. CAP MARKED "BAKER SURVEYING LLC"

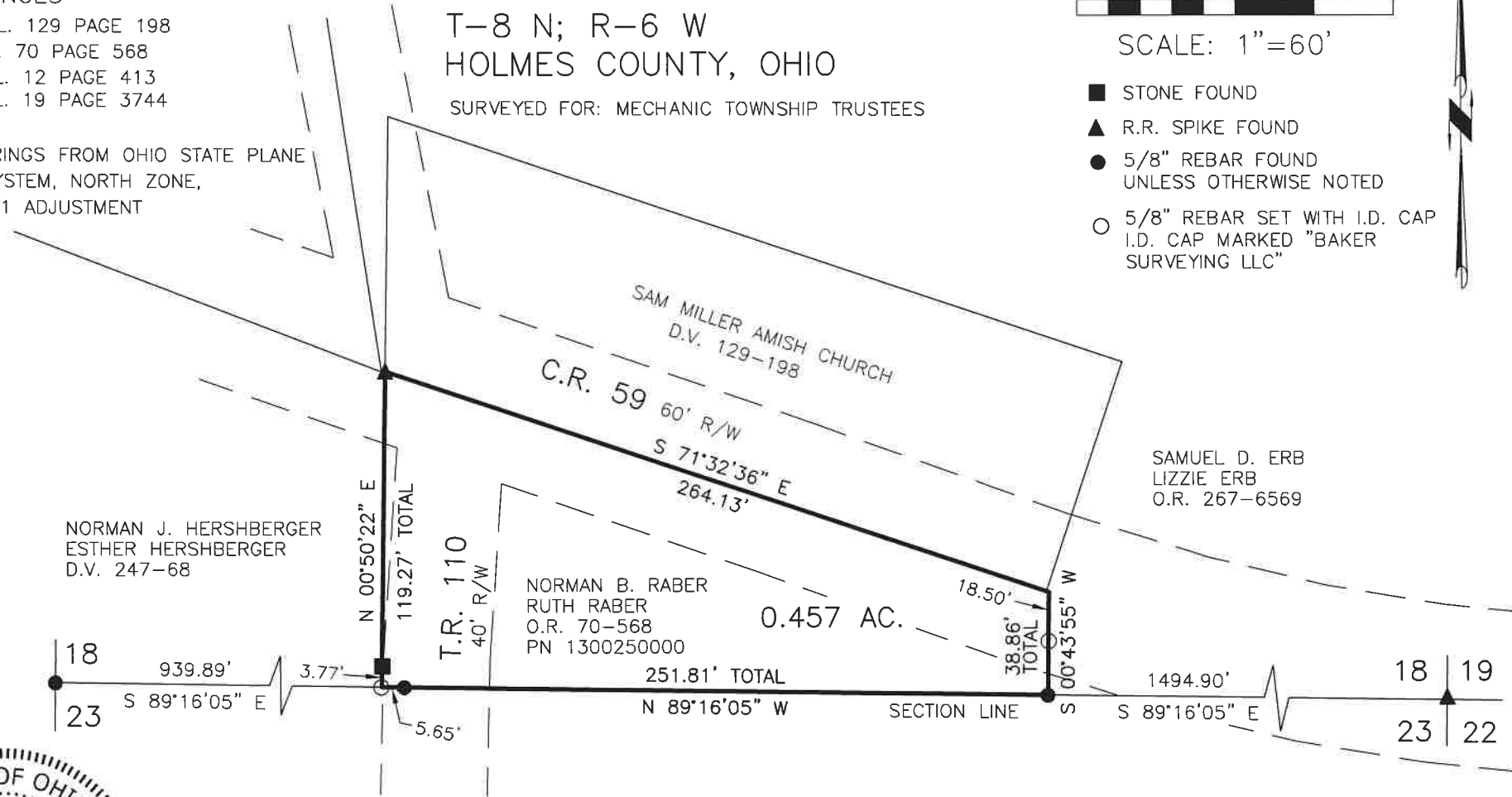

202300003282
 B: 19 P: 5066
 FILED FOR RECORD IN
 HOLMES COUNTY, OH
 ANITA HALL, COUNTY RECORDER
 08/15/2023 02:34 PM
 SMALL PLAT . 40.00
 PAGES: 1

ORV 286 Pg 3185

APPROVED FOR TRANSFER ONLY
 NO SUBDIVISION PLAT REQUIRED
 (O.R.C. 711.001 & 711.131)
 Lot(s) not for building unless
 approved by Board of Health
 HOLMES CO. PLANNING COMMISSION
 By AO Date 8/11/2023



I CERTIFY THIS SURVEY TO BE CORRECT
 TO THE BEST OF MY KNOWLEDGE.
ALG
 AARON L. GERBER P.S. 8379
 DATE: AUG. 15, 2022
 ALG
 FILE NAME: WORK5\S-427-22\CNK

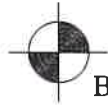

BAKER SURVEYING, LLC
 138 N. CLAY STREET
 MILLERSBURG, OHIO 44654
 PH. 330-674-4788
 EMAIL: bakersurveying@gmail.com

Plat Approved
 Holmes County Map Office
8/11/2023 BH