

BERLIN TOWNSHIP  
 1ST QTR., LOT 22  
 T-9 N; R-6 W  
 HOLMES COUNTY, OHIO

SURVEYED FOR: JERRY ANDERSON

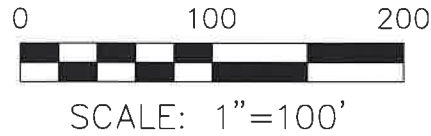

- ▲ R.R. SPIKE FOUND
- DRILL HOLE FOUND
- 5/8" REBAR FOUND UNLESS OTHERWISE NOTED
- 5/8" REBAR SET WITH I.D. CAP I.D. CAP MARKED "BAKER SURVEYING LLC"

REFERENCES

DEED VOL. 235 PAGE 409  
 O.R. VOL. 275 PAGE 1695  
 PLAT VOL. 10 PAGE 131  
 PLAT VOL. 19 PAGE 1059

BASIS OF BEARINGS FROM OHIO STATE PLANE  
 COORDINATE SYSTEM, NORTH ZONE,  
 N.A.D. 83, 2011 ADJUSTMENT

202300003211

B: 19 P: 5061  
 FILED FOR RECORD IN  
 HOLMES COUNTY, OH  
 ANITA HALL, COUNTY RECORDER  
 08/10/2023 10:56 AM  
 SMALL PLAT . 40.00  
 PAGES: 1

*ORV 286 Pg 2851*

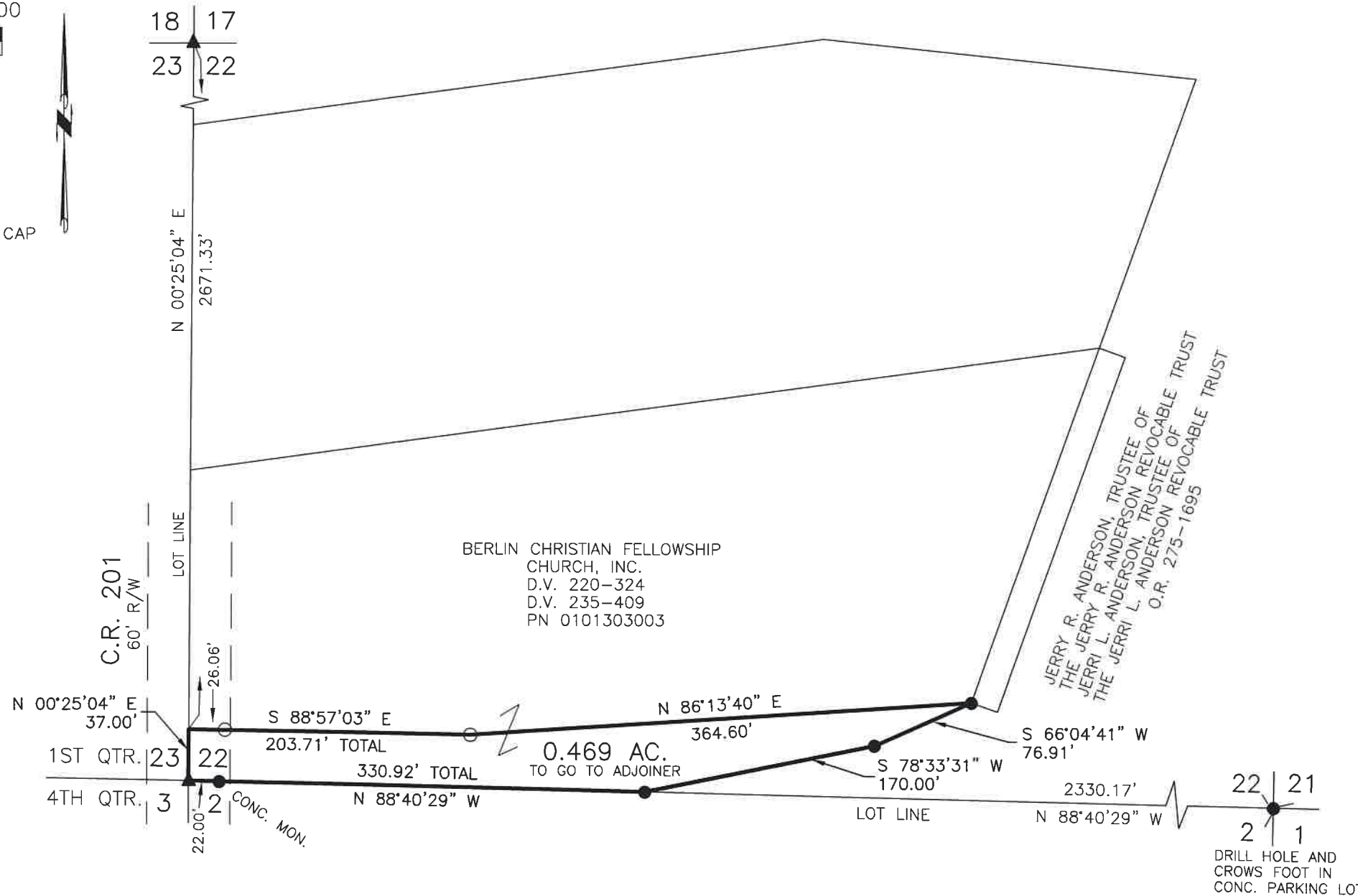

BERLIN CHRISTIAN FELLOWSHIP  
 CHURCH, INC.  
 D.V. 220-324  
 D.V. 235-409  
 PN 0101303003

JERRY R. ANDERSON, TRUSTEE OF  
 THE JERRY R. ANDERSON REVOCABLE TRUST  
 JERRI L. ANDERSON, TRUSTEE OF  
 THE JERRI L. ANDERSON REVOCABLE TRUST  
 O.R. 275-1695



I CERTIFY THIS SURVEY TO BE CORRECT  
 TO THE BEST OF MY KNOWLEDGE.

*AL*  
 AARON L. GERBER P.S. 8379  
 DATE: DEC. 20, 2022  
 ALG\GRB  
 FILE NAME: WORK5\S-681-22\CNK

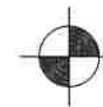

BAKER SURVEYING, LLC  
 138 N. CLAY STREET  
 MILLERSBURG, OHIO 44654  
 PH. 330-674-4788  
 EMAIL: bakersurveying@gmail.com

APPROVED FOR TRANSFER ONLY  
 NO SUBDIVISION PLAT REQUIRED  
 (O.R.C. 711.001 & 711.131)  
 Lot(s) not for building unless  
 approved by Board of Health  
 HOLMES CO. PLANNING COMMISSION  
 By AO Date 7/11/2023



**Plat Approved**

Holmes County Map Office

7/11/2023 MM