

RICHLAND TOWNSHIP
 N.E. QTR. SECTION 9
 T-8 N; R-9 W
 HOLMES COUNTY, OHIO

SURVEYED FOR: BRONCO B LEASING

0 200 400



SCALE: 1"=200'

- 5/8" REBAR FOUND UNLESS OTHERWISE NOTED
- 5/8" REBAR SET WITH I.D. CAP I.D. CAP MARKED "BAKER SURVEYING LLC"

BASIS OF BEARINGS FROM OHIO STATE PLANE COORDINATE SYSTEM, NORTH ZONE, N.A.D. 83, 2011 ADJUSTMENT

REFERENCES

- DEED VOL. 265 PAGE 205
- O.R. VOL. 25 PAGE 137
- PLAT VOL. 15 PAGE 95



I CERTIFY THIS SURVEY TO BE CORRECT TO THE BEST OF MY KNOWLEDGE.

Donald C. Baker
 DONALD C. BAKER P.S. 6938
 DATE: JUNE 23, 2023
 KES\LCS
 FILE NAME: WORK5\S-352-23

EASEMENT SURVEY

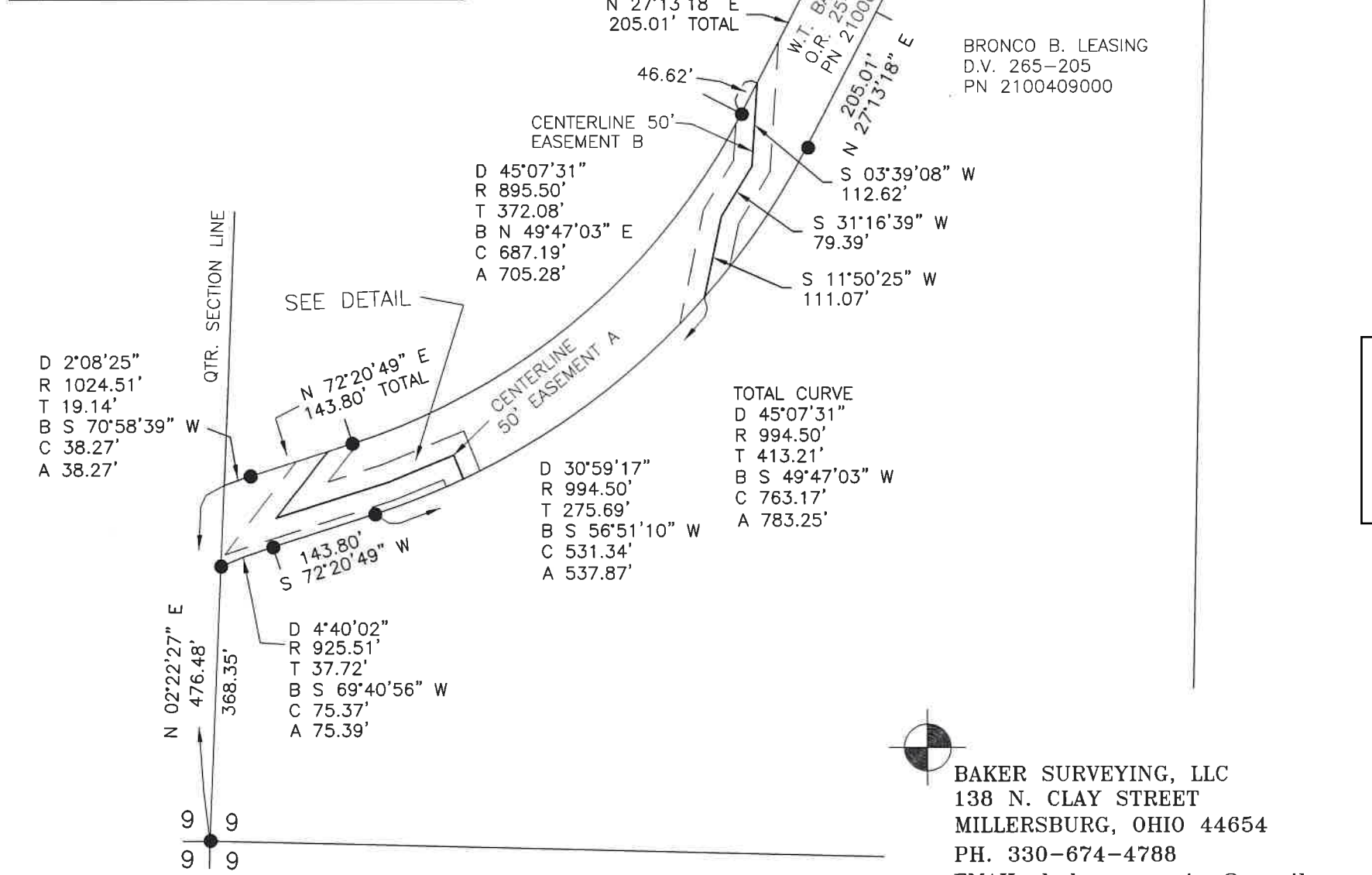
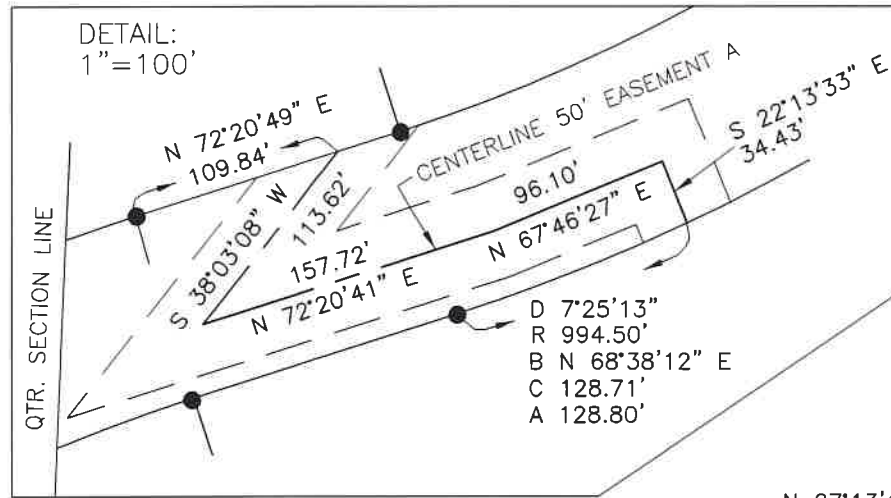

202300002863

B: 19 P: 5044
 FILED FOR RECORD IN
 HOLMES COUNTY, OH
 ANITA HALL, COUNTY RECORDER
 07/18/2023 01:15 PM
 SMALL PLAT . 40.00
 PAGES: 1

ORV 286 Pg 1162

Holmes County Planning Commission
 Viewed only for the internal use of county departments. Stamp shall not be considered an endorsement of compliance with county subdivision regulations.

Plat Approved
 Holmes County Map Office
 7/7/2023 MM

 BAKER SURVEYING, LLC
 138 N. CLAY STREET
 MILLERSBURG, OHIO 44654
 PH. 330-674-4788
 EMAIL: bakersurveying@gmail.com