

HARDY TOWNSHIP  
S.E. QTR. SECTION 17  
T-9 N; R-6 W  
HOLMES COUNTY, OHIO

SURVEYED FOR: CHAD CLARK

REFERENCES

DEED VOL. 132 PAGE 5  
O.R. VOL. 186 PAGE 550  
O.R. VOL. 251 PAGE 2886  
PLAT VOL. 5 PAGE 45  
PLAT VOL. 7 PAGE 130

BASIS OF BEARINGS FROM  
OHIO STATE PLANE COORDINATE  
SYSTEM, NORTH ZONE, N.A.D. 83,  
2011 ADJUSTMENT



I CERTIFY THIS SURVEY TO BE CORRECT  
TO THE BEST OF MY KNOWLEDGE.

*AG*  
AARON L. GERBER P.S. 8379  
DATE: JUNE 8, 2023  
KES\LCS  
FILE NAME: WORK6\S-321-23\CNK

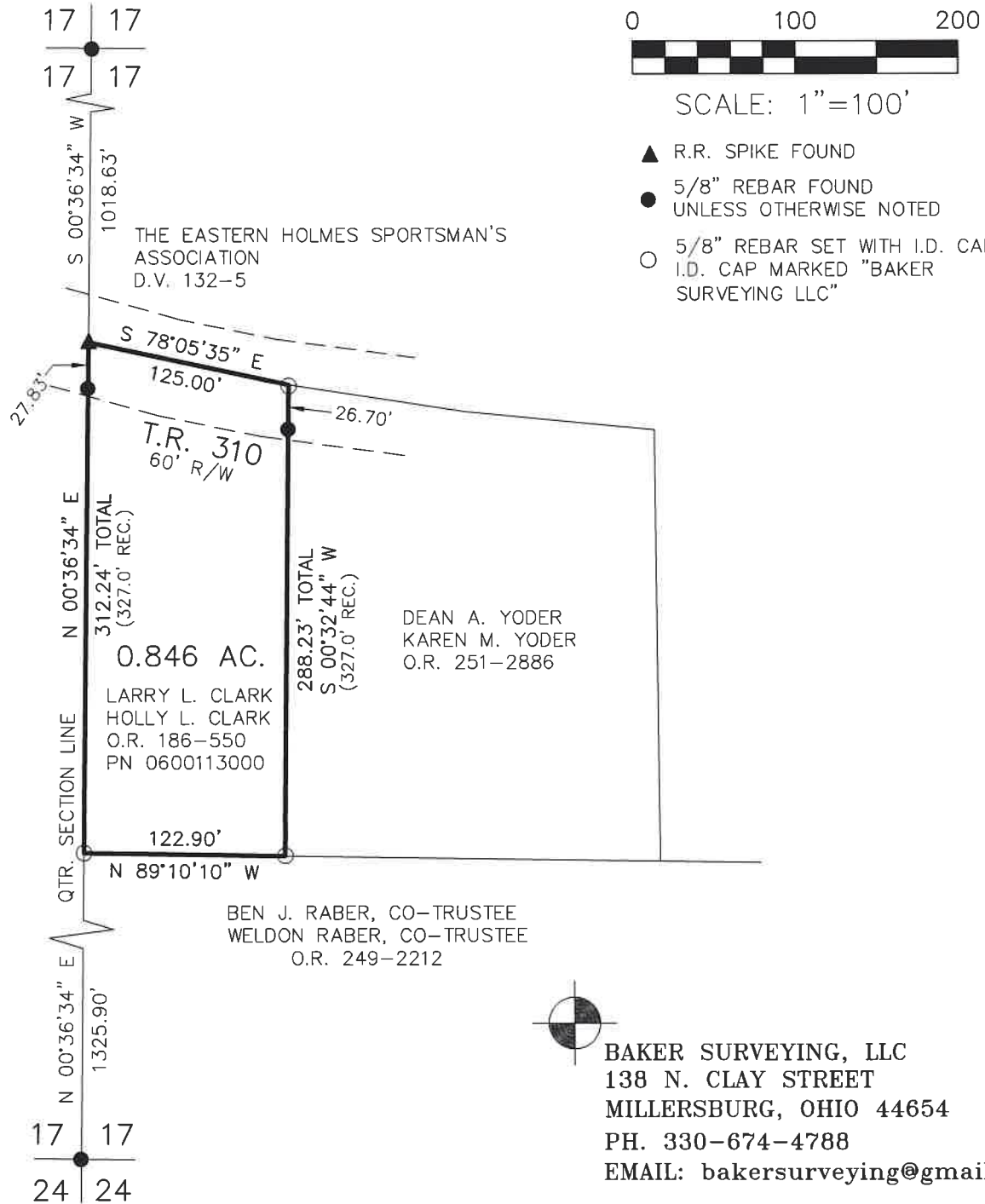

202300002849

B: 19 P: 5042  
FILED FOR RECORD IN  
HOLMES COUNTY, OH  
ANITA HALL, COUNTY RECORDER  
07/17/2023 03:35 PM  
SMALL PLAT . 40.00  
PAGES: 1

*ORV 286 Pg 1071*

APPROVED FOR TRANSFER ONLY  
NO SUBDIVISION PLAT REQUIRED  
(O.R.C. 711.001 & 711.131)  
Lot(s) not for building unless  
approved by Board of Health  
HOLMES CO. PLANNING COMMISSION  
By AO Date 6/22/2023

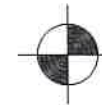

BAKER SURVEYING, LLC  
138 N. CLAY STREET  
MILLERSBURG, OHIO 44654  
PH. 330-674-4788  
EMAIL: bakersurveying@gmail.com

**Plat Approved**  
Holmes County Map Office  
6/21/2023 MM