

0 200 400



SCALE: 1"=200'

- STONE FOUND
- 5/8" REBAR FOUND
UNLESS OTHERWISE NOTED
- △ R.R. SPIKE SET
- 5/8" REBAR SET WITH I.D. CAP
I.D. CAP MARKED "BAKER
SURVEYING LLC"

BASIS OF BEARINGS FROM OHIO STATE PLANE
COORDINATE SYSTEM, NORTH ZONE,
N.A.D. 83, 2011 ADJUSTMENT

MECHANIC TOWNSHIP
2ND QTR., LOT 34
T-8 N; R-6 W
HOLMES COUNTY, OHIO

SURVEYED FOR: DANIEL E. MILLER

REFERENCES

- O.R. VOL. 189 PAGE 2779
- O.R. VOL. 249 PAGE 931
- PLAT VOL. 12 PAGE 814
- PLAT VOL. 19 PAGE 3051

202300002720

B: 19 P: 5030
FILED FOR RECORD IN
HOLMES COUNTY, OH
ANITA HALL, COUNTY RECORDER
07/07/2023 10:39 AM
SMALL PLAT . 40.00
PAGES: 1

ORV 286 Pg 484

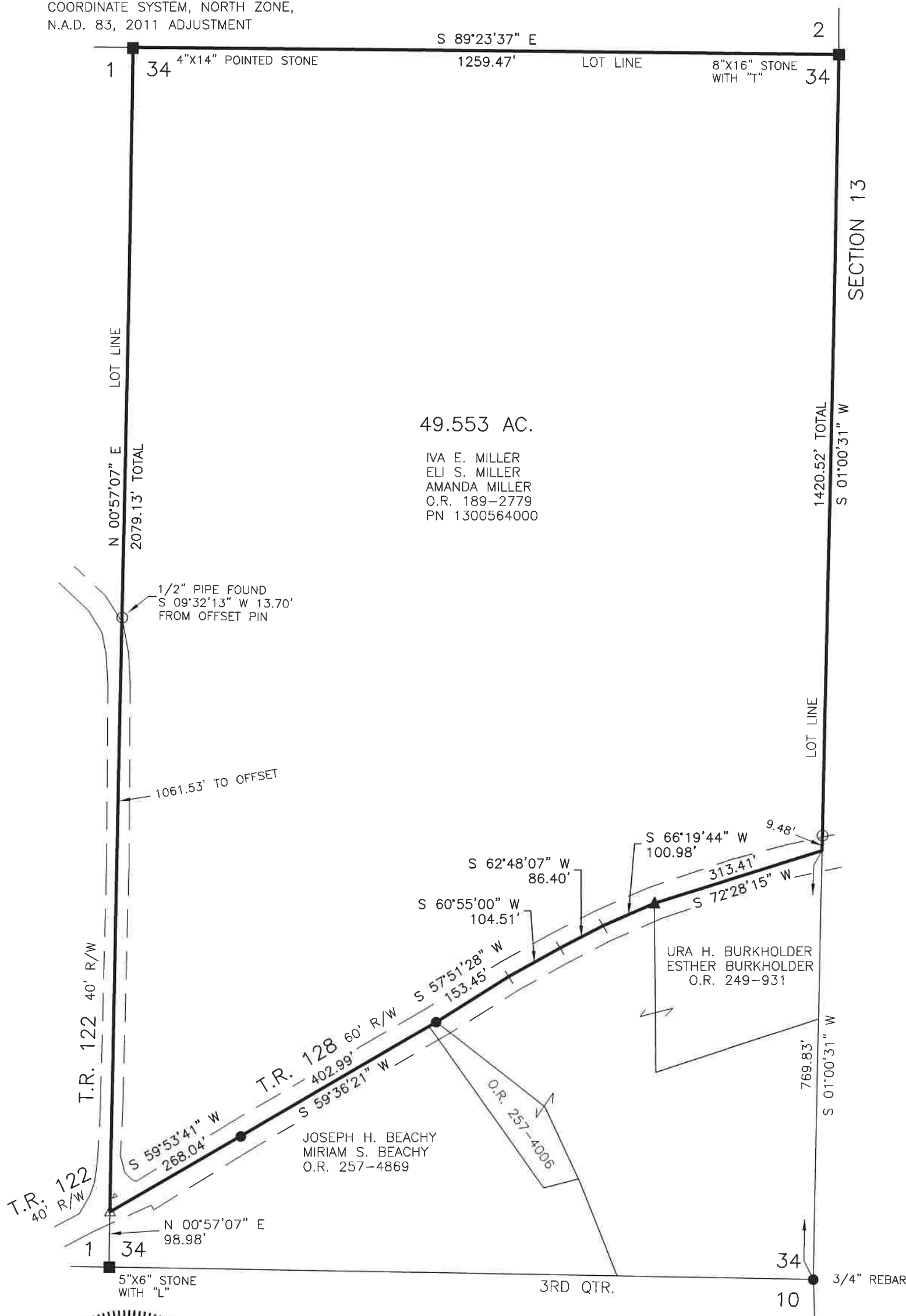

APPROVED FOR TRANSFER ONLY
NO SUBDIVISION PLAT REQUIRED
(O.R.C. 711.001 & 711.131)
Lot(s) not for building unless
approved by Board of Health
HOLMES CO. PLANNING COMMISSION
By TS Date 6/15/2023



I CERTIFY THIS SURVEY TO BE CORRECT
TO THE BEST OF MY KNOWLEDGE.

AL
AARON L. GERBER P.S. 8379
DATE: MAY 9, 2023
ALG\VJD
FILE NAME: WORK5\S-226-23\NCK

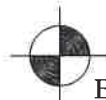

BAKER SURVEYING, LLC
138 N. CLAY STREET
MILLERSBURG, OHIO 44654
PH. 330-674-4788

EMAIL: bakersurveying@gmail.com

Plat Approved

Holmes County Map Office

6/14/2023 MM