

PAINT TOWNSHIP  
N.E. QTR. SECTION 33  
T-15 N; R-11 W  
HOLMES COUNTY, OHIO

SURVEYED FOR: DANIEL HOCHSTETLER

0 200 400



SCALE: 1"=200'

- ▲ R.R. SPIKE FOUND
- 5/8" REBAR FOUND  
UNLESS OTHERWISE NOTED
- 5/8" REBAR SET WITH I.D. CAP  
I.D. CAP MARKED "BAKER  
SURVEYING LLC"



I CERTIFY THIS SURVEY TO BE CORRECT  
TO THE BEST OF MY KNOWLEDGE.

*AL*

AARON L. GERBER P.S. 8379

DATE: APRIL 4, 2023

ALG

FILE NAME: WORK5\S-198-23\CNK

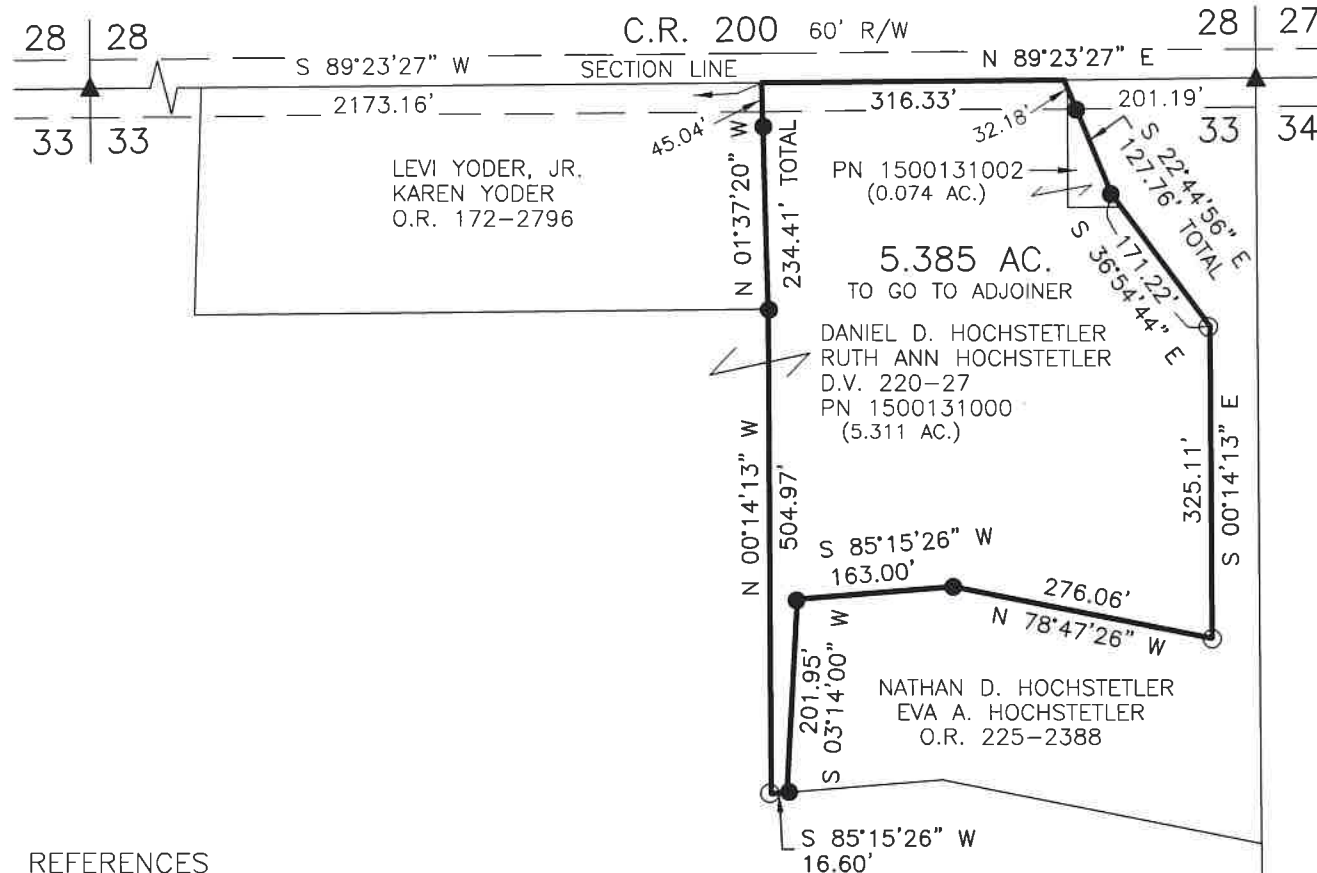

REFERENCES

- DEED VOL. 220 PAGE 27
- O.R. VOL. 172 PAGE 2796
- O.R. VOL. 225 PAGE 2388
- PLAT VOL. 19 PAGE 91
- PLAT VOL. 19 PAGE 1829

BASIS OF BEARINGS FROM OHIO STATE PLANE  
COORDINATE SYSTEM, NORTH ZONE,  
N.A.D. 83, 2011 ADJUSTMENT



BAKER SURVEYING, LLC  
138 N. CLAY STREET  
MILLERSBURG, OHIO 44654  
PH. 330-674-4788  
EMAIL: bakersurveying@gmail.com

202300002342

B: 19 P: 5015  
FILED FOR RECORD IN  
HOLMES COUNTY, OH  
ANITA HALL, COUNTY RECORDER  
06/13/2023 08:34 AM  
SMALL PLAT . 40.00  
PAGES: 1

*ORV 285 Pg 5949*

APPROVED FOR TRANSFER ONLY

NO SUBDIVISION PLAT REQUIRED

(O.R.C. 711.001 & 711.131)

Lot(s) not for building unless

approved by Board of Health



HOLMES CO. PLANNING COMMISSION

By AO Date 5/9/2023

**Plat Approved**

Holmes County Map Office

5/8/2023 MM