

VILLAGE OF CLARK
 LOT 8
 MECHANIC TOWNSHIP
 S.E. QTR. SECTION 21
 T-8 N; R-7 W
 HOLMES COUNTY, OHIO

SURVEYED FOR: DANE PATTERSON



SCALE: 1"=50'

- ▲ R.R. SPIKE FOUND
- 5/8" REBAR FOUND UNLESS OTHERWISE NOTED
- 5/8" REBAR SET WITH I.D. CAP I.D. CAP MARKED "BAKER SURVEYING LLC"

REFERENCES

- DEED VOL. 242 PAGE 594
- O.R. VOL. 231 PAGE 875
- O.R. VOL. 253 PAGE 3884
- O.R. VOL. 269 PAGE 7356
- O.R. VOL. 271 PAGE 2165
- PLAT VOL. 12 PAGE 168
- PLAT VOL. 19 PAGE 3923
- PLAT VOL. 19 PAGE 3806

BASIS OF BEARINGS FROM OHIO STATE PLANE
 COORDINATE SYSTEM, NORTH ZONE,
 N.A.D. 83, 2011 ADJUSTMENT



I CERTIFY THIS SURVEY TO BE CORRECT
 TO THE BEST OF MY KNOWLEDGE.

AL
 AARON L. GERBER P.S. 8379
 DATE: APRIL 26, 2023
 ALG\TAB
 FILE NAME: WORK5\S-255-23\CNK

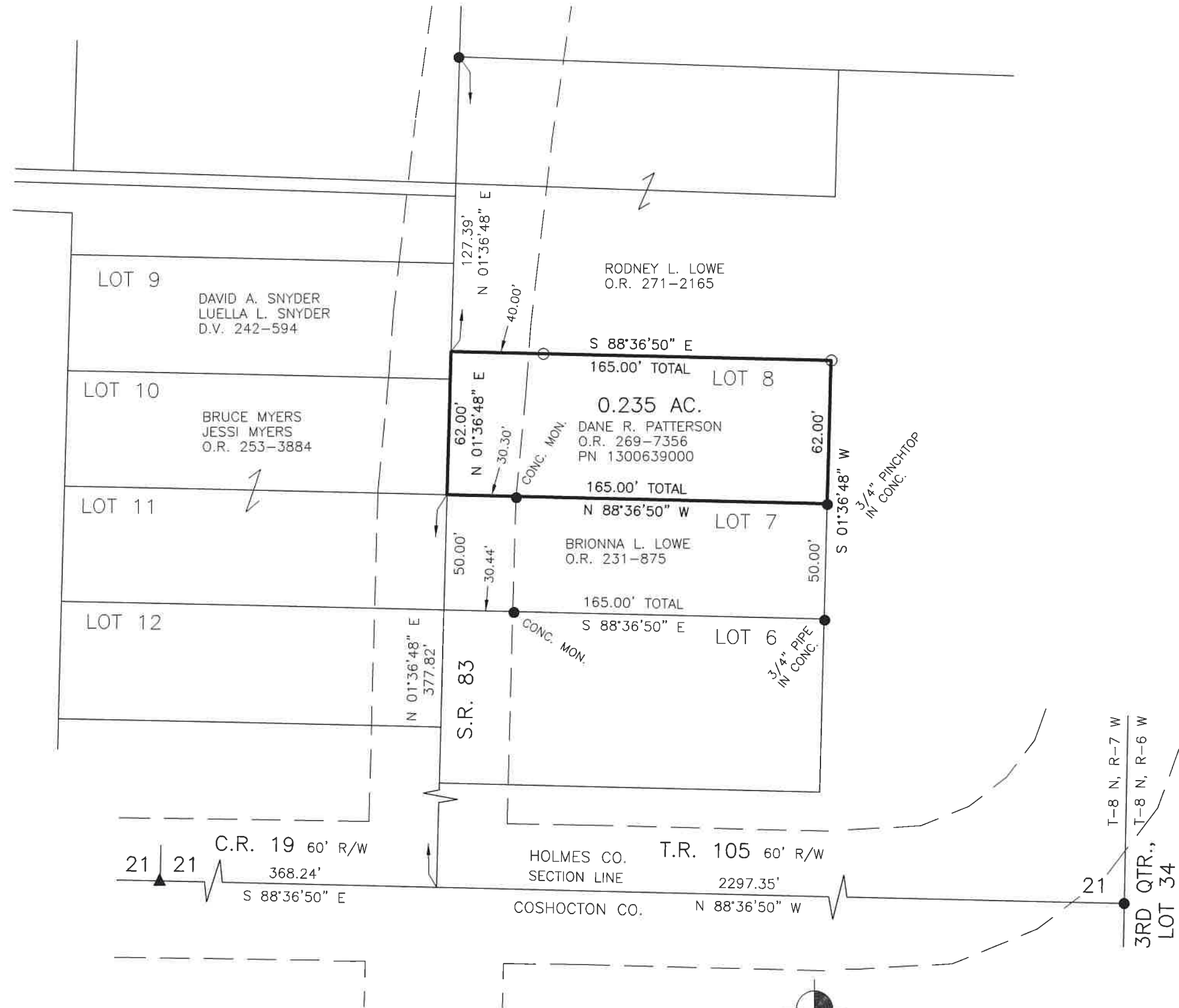

202300002231
 B: 19 P: 5012
 FILED FOR RECORD IN
 HOLMES COUNTY, OH
 ANITA HALL, COUNTY RECORDER
 06/06/2023 09:41 AM
 SMALL PLAT . 40.00
 PAGES: 1
ORV 285 Pg 5257

APPROVED FOR TRANSFER ONLY
 NO SUBDIVISION PLAT REQUIRED
 (O.R.C. 711.001 & 711.131)
 Lot(s) not for building unless
 approved by Board of Health
 HOLMES CO. PLANNING COMMISSION
 By TS Date 5/10/2023



BAKER SURVEYING, LLC
 138 N. CLAY STREET
 MILLERSBURG, OHIO 44654
 PH. 330-674-4788
 EMAIL: bakersurveying@gmail.com

Plat Approved
 Holmes County Map Office
 5/9/2023 MM