

PRAIRIE TOWNSHIP
 S.W. QTR. SECTION 29
 S.E. QTR. SECTION 30
 N.W. QTR. SECTION 32
 T-14 N; R-13 W
 HOLMES COUNTY, OHIO

SURVEYED FOR: JIM CROSKEY

202300001927
 B: 19 P: 4999
 FILED FOR RECORD IN
 HOLMES COUNTY, OH
 ANITA HALL, COUNTY RECORDER
 05/15/2023 03:08 PM
 SMALL PLAT . 40.00
 PAGES: 1

ORV 285 Pg 3790

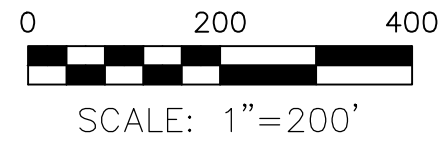

- STONE FOUND
- ▲ R.R. SPIKE FOUND
- 5/8" REBAR FOUND UNLESS OTHERWISE NOTED
- 5/8" REBAR SET WITH I.D. CAP I.D. CAP MARKED "BAKER 6938"

BASIS OF BEARINGS FROM
 OHIO STATE PLANE COORDINATE
 SYSTEM, NORTH ZONE, N.A.D. 83,
 2011 ADJUSTMENT

REFERENCES

- O.R. VOL. 240 PAGE 19
- O.R. VOL. 246 PAGE 1253
- PLAT VOL. 12 PAGE 546
- PLAT VOL. 2 PAGE 529
- PLAT VOL. 12 PAGE 871
- PLAT VOL. 18 PAGE 598
- PLAT VOL. 19 PAGE 2174

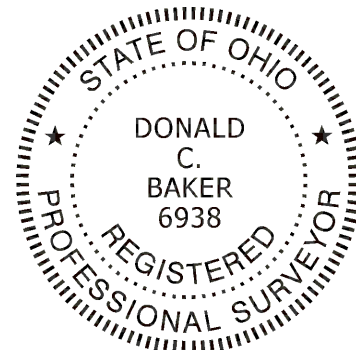
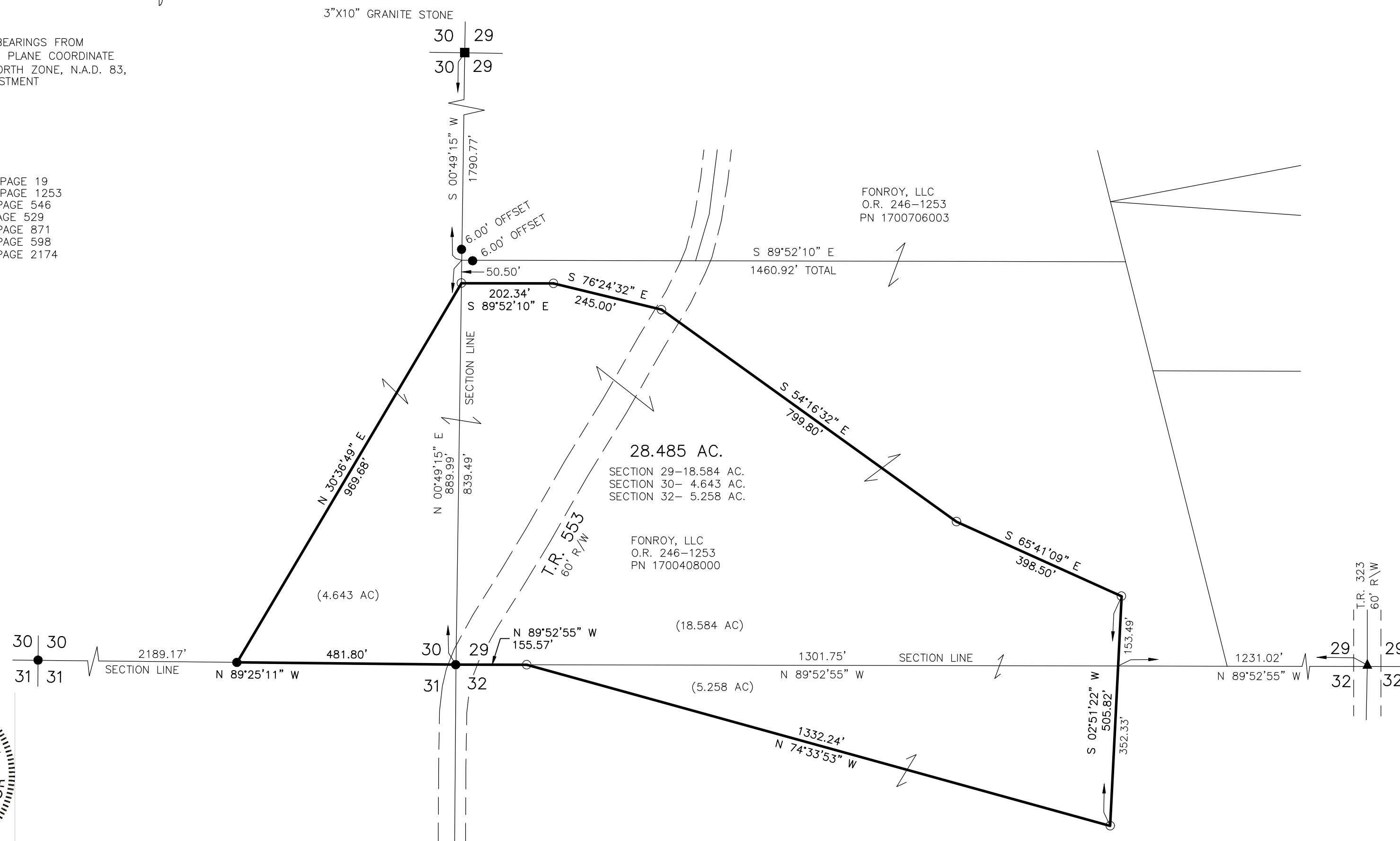

I CERTIFY THIS SURVEY TO BE CORRECT
 TO THE BEST OF MY KNOWLEDGE.

Donald C. Baker
 DONALD C. BAKER P.S. 6938
 DATE: DEC. 21, 2022
 TAB\VJD
 FILE NAME: WORK6\S-661-22\CNK

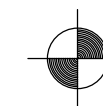

BAKER SURVEYING, LLC
 138 N. CLAY STREET
 MILLERSBURG, OHIO 44654
 PH. 330-674-4788
 EMAIL: bakersurveying@gmail.com

APPROVED FOR TRANSFER ONLY
 NO SUBDIVISION PLAT REQUIRED
 (O.R.C. 711.001 & 711.131)
 Lot(s) not for building unless
 approved by Board of Health
 HOLMES CO. PLANNING COMMISSION
 By AO Date 5/8/2023



Plat Approved
 Holmes County Map Office
 4/24/2023 MM