

**Paint Township  
N.W. Qtr. Sec. 2  
T-14 N; R-11 W  
Holmes County, Ohio**

SURVEYED FOR: Joe Yoder

**REFERENCES:**

Deeds as shown

- Plat Vol. 12 Page 365
- Plat Vol. 16 Page 982
- Plat Vol. 19 Page 859
- Plat Vol. 14 Page 955
- Plat Vol. 2 Page 540
- Plat Vol. 19 Page 826
- Plat Vol. 7 Page 67

Basis of Bearing: Grid North, Ohio State Plane  
Coordinate System Ohio North Zone, NAD 83.

**MASTER PLAT The purpose of this survey.**

**Action 1)** Split and convey 0.250 acres from Marvin H. Troyer and Elsie R. Troyer (Out of PPN 1500252003) to adjoiner Joseph P. Yoder and Miriam Yoder.

**Action 2)** Split and convey 0.024 acres from Mark P. Yoder and Mary Sue Yoder (Out of PPN 1500488000) to adjoiner Joseph P. Yoder and Miriam Yoder.

- ⊙ Pipe Found
- 5/8" Rebar Found
- 5/8" Capped Pin Set "Galbraith"
- Point

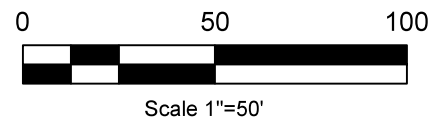
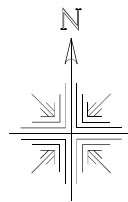

I certify this survey to be correct to the best of my knowledge.

*Caleb Galbraith*

Caleb Jerome Galbraith P.S. 8703  
Date: August 13, 2022  
Job ID: 7222-P28

Pioneer Surveying & Services, LLC.  
5434 Township Road 377  
Millerburg, Ohio 44654  
Phone: 330-231-0497  
Email: caleb@pioneersurveyingandservices.com

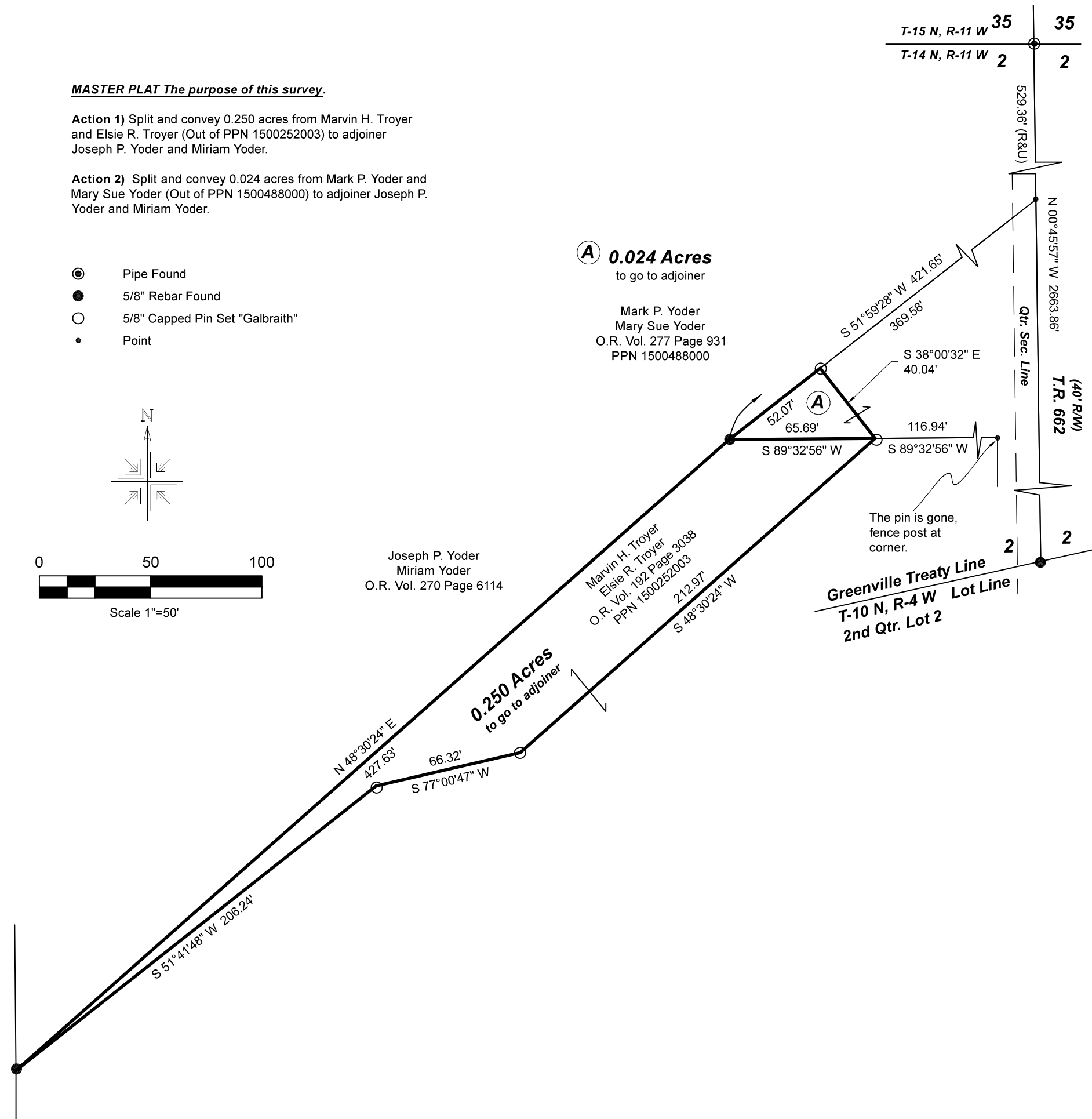

202300001918  
B: 19 P: 4997  
FILED FOR RECORD IN  
HOLMES COUNTY, OH  
ANITA HALL, COUNTY RECORDER  
05/15/2023 03:08 PM  
SMALL PLAT . 40.00  
PAGES: 1

*ORV 285 Pg 3775  
ORV 285 Pg 3778*

APPROVED FOR TRANSFER ONLY  
NO SUBDIVISION PLAT REQUIRED  
(O.R.C. 711.001 & 711.131)  
Lot(s) not for building unless approved by Board of Health  
HOLMES CO. PLANNING COMMISSION  
By AO Date 5/2/2023



**Plat Approved**  
Holmes County Map Office  
5/2/2023 MM