

Washington Township
S.E. Qtr. Sec. 12
S.W. Qtr. Sec. 12
T-19 N; R-15 W
Holmes County, Ohio
 SURVEYED FOR: Galen Garver

REFERENCES:
 Deeds as shown

Plat Vol. 14 Page 824/825
 Plat Vol. 19 Page 4741
 Plat Vol. 19 Page 2298
 Plat Vol. 18 Page 169
 Plat Vol. 19 Page 2013
 Plat Vol. 19 Page 4311
 Plat Vol. 18 Page 202

Basis of Bearing: Grid North, Ohio State Plane
 Coordinate System Ohio North Zone, NAD 83.

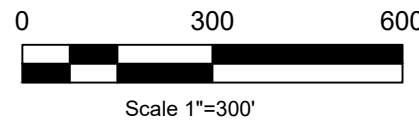
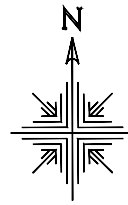

- Stone Found
- 5/8" Rebar Found
- ▼ 5/8" Capped Pin Found "Baker"
- 5/8" Capped Pin Found "Rudolph"
- ◆ 5/8" Capped Pin Found "Shamp"
- Point
- ▲ R.R. Spk. Found

202300001797
 B: 19 P: 4991
 FILED FOR RECORD IN
 HOLMES COUNTY, OH
 ANITA HALL, COUNTY RECORDER
 05/05/2023 12:21 PM
 SMALL PLAT . 40.00
 PAGES: 1

ORV 285 Pg 3020

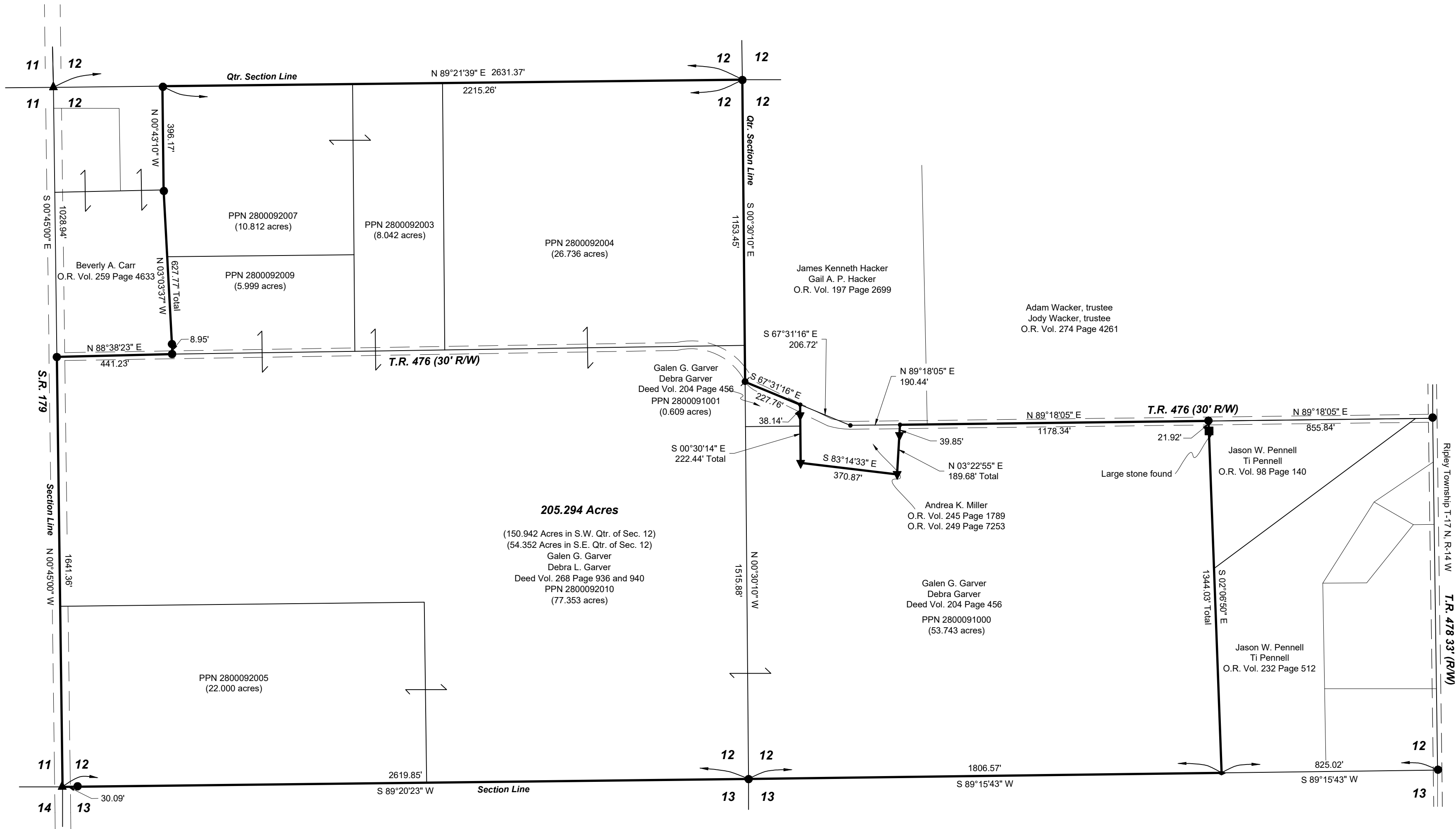

I certify this survey to be correct to the best of my knowledge.

Caleb Jerome Galbraith P.S. 8703
 Date: November 16, 2022
 Job ID: 20722A-W27

Pioneer Surveying & Services, LLC.
 5434 Township Road 377
 Millerburg, Ohio 44654
 Phone: 330-231-0497
 Email: caleb@pioneersurveyingandservices.com



APPROVED FOR TRANSFER ONLY
 NO SUBDIVISION PLAT REQUIRED
 (O.R.C. 711.001 & 711.131)
 Lot(s) not for building unless approved by Board of Health
 HOLMES CO. PLANNING COMMISSION
 By AO Date 5/5/2023



Plat Approved
 Holmes County Map Office

5/5/2023 MM