

KILLBUCK TOWNSHIP
 N.W. QTR. SECTION 20
 T-8 N; R-8 W
 HOLMES COUNTY, OHIO

SURVEYED FOR: GERALD EICHER

REFERENCES

DEED VOL. 216 PAGE 537
 O.R. VOL. 108 PAGE 614
 PLAT VOL. 2 PAGE 347
 PLAT VOL. 19 PAGE 3596

BASIS OF BEARINGS FROM
 OHIO STATE PLANE COORDINATE
 SYSTEM, NORTH ZONE, N.A.D. 83,
 2011 ADJUSTMENT

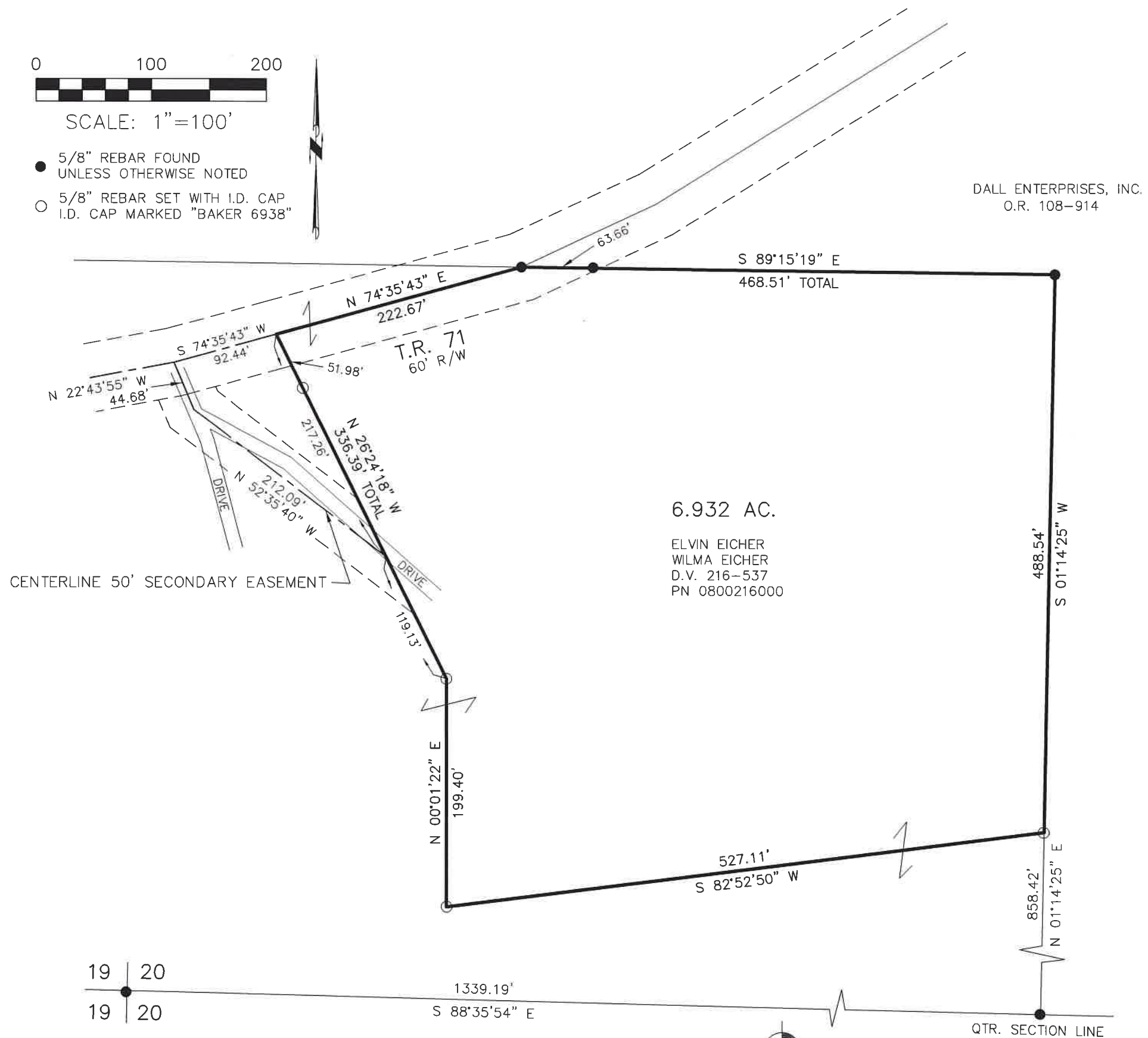
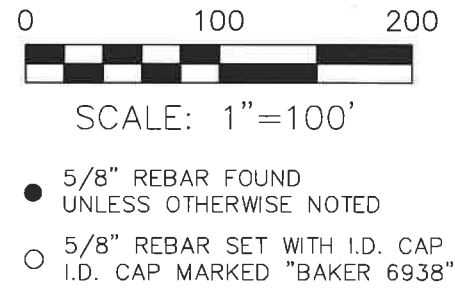

6.932 AC.

ELVIN EICHER
 WILMA EICHER
 D.V. 216-537
 PN 0800216000

DALL ENTERPRISES, INC.
 O.R. 108-914

202300001573

B: 19 P: 4975
 FILED FOR RECORD IN
 HOLMES COUNTY, OH
 ANITA HALL, COUNTY RECORDER
 04/19/2023 09:56 AM
 SMALL PLAT . 40.00
 PAGES: 1

ORV 285 Pg 2094



I CERTIFY THIS SURVEY TO BE CORRECT
 TO THE BEST OF MY KNOWLEDGE.

Donald C. Baker

DONALD C. BAKER P.S. 6938
 DATE: MARCH 22, 2023
 TAB
 FILE NAME: WORK6\S-169-23\CNK

APPROVED FOR TRANSFER ONLY
 NO SUBDIVISION PLAT REQUIRED
 (O.R.C. 711.001 & 711.131)
 Lot(s) not for building unless
 approved by Board of Health
 HOLMES CO. PLANNING COMMISSION
 By AO Date 4/5/2023



BAKER SURVEYING, LLC
 138 N. CLAY STREET
 MILLERSBURG, OHIO 44654
 PH. 330-674-4788
 EMAIL: bakersurveying@gmail.com

Plat Approved
 Holmes County Map Office
4/5/2023 Rg