

MECHANIC TOWNSHIP
 S.E. QTR. SECTION 11
 N.E. QTR. SECTION 20
 T-8 N; R-6 W
 HOLMES COUNTY, OHIO

SURVEYED FOR: AMMON YODER



SCALE: 1"=200'

- STONE FOUND
- 5/8" REBAR FOUND UNLESS OTHERWISE NOTED
- 5/8" REBAR SET WITH I.D. CAP I.D. CAP MARKED "BAKER SURVEYING LLC"

202300001450
 B: 19 P: 4970
 FILED FOR RECORD IN
 HOLMES COUNTY, OH
 ANITA HALL, COUNTY RECORDER
 04/11/2023 02:25 PM
 SMALL PLAT . 40.00
 PAGES: 1

ORV 285 Pg 1430

REFERENCES

- O.R. VOL. 216 PAGE 1626
- O.R. VOL. 270 PAGE 817
- O.R. VOL. 270 PAGE 2656
- PLAT VOL. 16 PAGE 365
- PLAT VOL. 19 PAGE 1483

BASIS OF BEARINGS FROM OHIO STATE PLANE
 COORDINATE SYSTEM, NORTH ZONE,
 N.A.D. 83, 2011 ADJUSTMENT

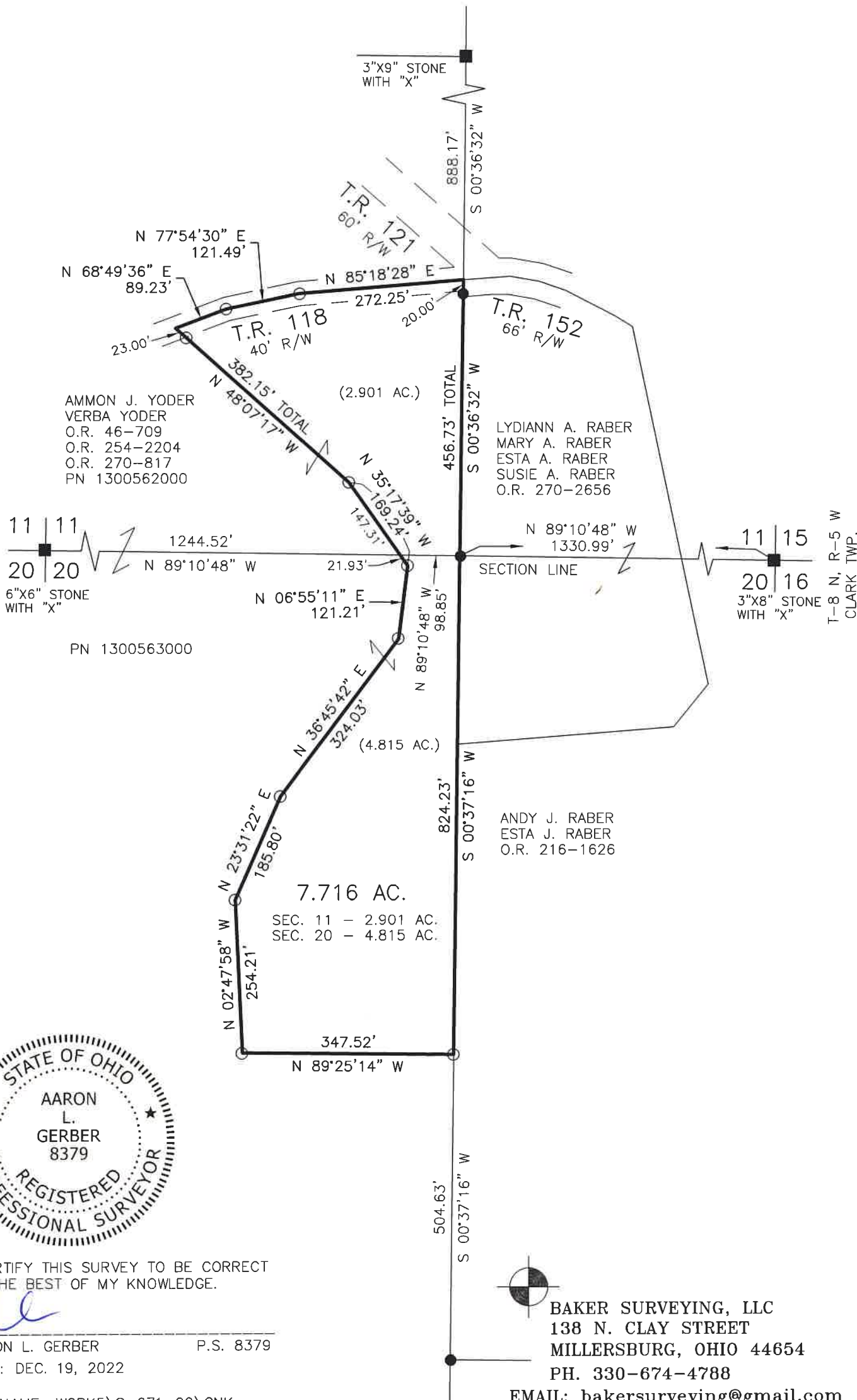

I CERTIFY THIS SURVEY TO BE CORRECT
 TO THE BEST OF MY KNOWLEDGE.

ALG

AARON L. GERBER P.S. 8379
 DATE: DEC. 19, 2022
 ALG
 FILE NAME: WORK5\S-671-22\CNK

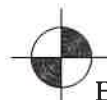

BAKER SURVEYING, LLC
 138 N. CLAY STREET
 MILLERSBURG, OHIO 44654
 PH. 330-674-4788
 EMAIL: bakersurveying@gmail.com

APPROVED FOR TRANSFER ONLY
 NO SUBDIVISION PLAT REQUIRED
 (O.R.C. 711.001 & 711.131)
 Lot(s) not for building unless
 approved by Board of Health
 HOLMES CO. PLANNING COMMISSION
 By AO Date 3/31/2023



Plat Approved
 Holmes County Map Office
 3/30/2023 MM