

SCALE: 1"=100'

- ▲ R.R. SPIKE FOUND
- 5/8" REBAR FOUND
UNLESS OTHERWISE NOTED
- 5/8" REBAR SET WITH I.D. CAP
I.D. CAP MARKED "BAKER 6938"

BASIS OF BEARINGS FROM
OHIO STATE PLANE COORDINATE
SYSTEM, NORTH ZONE, N.A.D. 83,
2011 ADJUSTMENT

- REFERENCES
- O.R. VOL. 272 PAGE 1967
 - PLAT VOL. 2 PAGE 523
 - PLAT VOL. 19 PAGE 2334
 - PLAT VOL. 19 PAGE 4746



I CERTIFY THIS SURVEY TO BE CORRECT
TO THE BEST OF MY KNOWLEDGE.

Donald C. Baker

DONALD C. BAKER P.S. 6938
DATE: JAN. 12, 2023
KES\TAB
FILE NAME: WORK6\S-37-23

PRAIRIE TOWNSHIP
N.W. QTR. SECTION 15
T-13 N; R-13 W
HOLMES COUNTY, OHIO

SURVEYED FOR: JOHN MILLER

KILLBUCK VALLEY
SPORTSMENS, INC.
D.V. 159-307

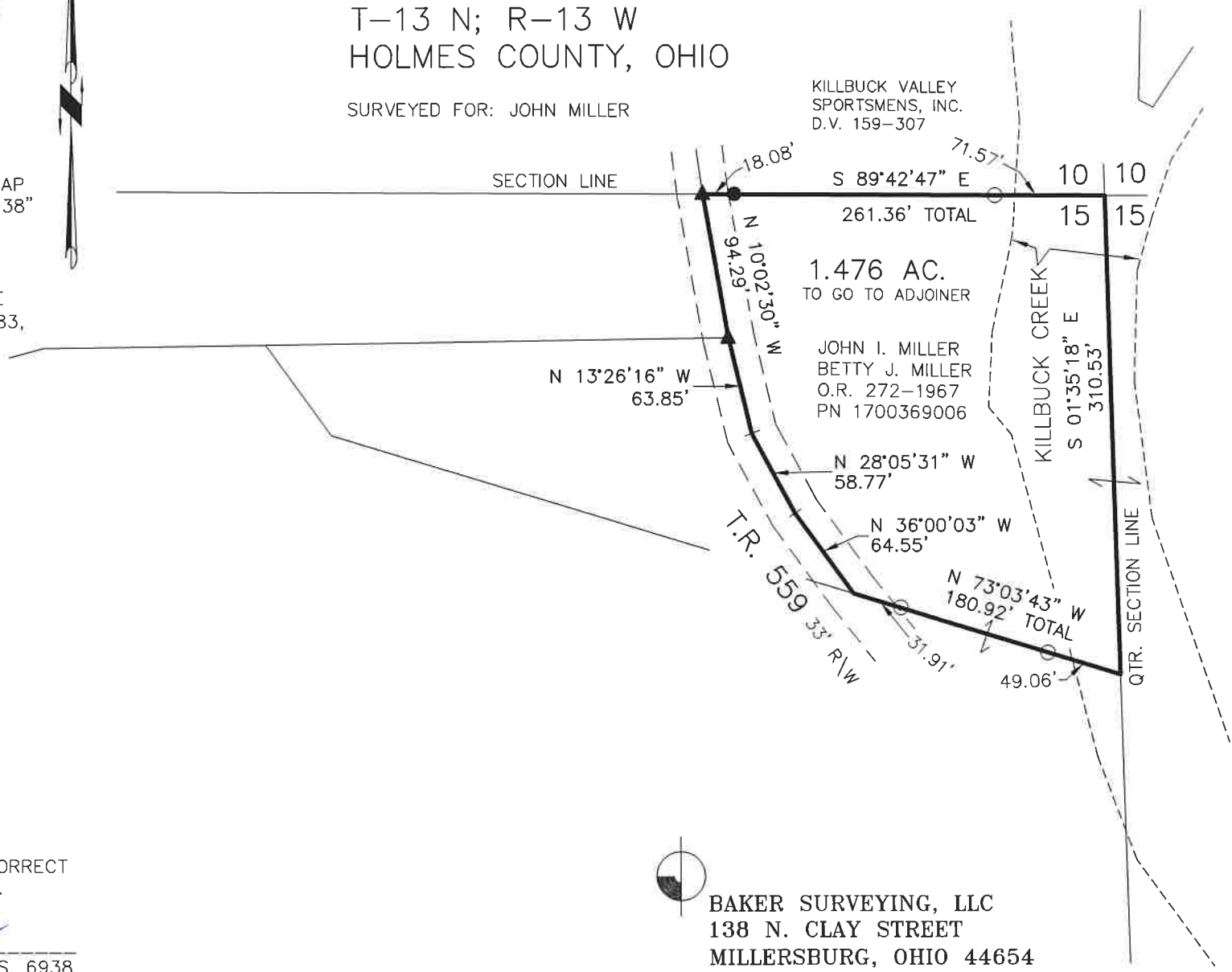

BAKER SURVEYING, LLC
138 N. CLAY STREET
MILLERSBURG, OHIO 44654
PH. 330-674-4788
EMAIL: bakersurveying@gmail.com

202300001378

B: 19 P: 4968
FILED FOR RECORD IN
HOLMES COUNTY, OH
ANITA HALL, COUNTY RECORDER
04/06/2023 11:11 AM
SMALL PLAT . 40.00
PAGES: 1

ORV 285 Pg 1040

APPROVED FOR TRANSFER ONLY
NO SUBDIVISION PLAT REQUIRED
(O.R.C. 711.001 & 711.131)
Lot(s) not for building unless
approved by Board of Health
HOLMES CO. PLANNING COMMISSION
By AO Date 3/28/2023



Plat Approved
Holmes County Map Office
3/28/2023 MM