

16 | 15 SECTION LINE S 89°14'32" E  
21 | 22 1776.06'

MONROE TOWNSHIP  
FRACTIONAL SECTION 22  
T-17 N; R-14 W  
HOLMES COUNTY, OHIO

SURVEYED FOR: STEVE ANDREWS

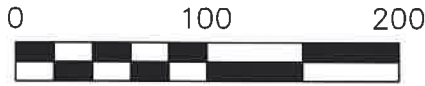

SCALE: 1"=100'

- 3/4" REBAR FOUND UNLESS OTHERWISE NOTED
- 5/8" REBAR SET WITH I.D. CAP I.D. CAP MARKED "BAKER 6938"

BASIS OF BEARINGS FROM OHIO STATE PLANE COORDINATE SYSTEM, NORTH ZONE, N.A.D. 83, 2011 ADJUSTMENT

REFERENCES P. 19-2279  
P. 8-315  
O.R. 247-4393 P. 6-43  
P. 8-316



I CERTIFY THIS SURVEY TO BE CORRECT TO THE BEST OF MY KNOWLEDGE.

*Donald C. Baker*

DONALD C. BAKER P.S. 6938  
DATE: FEB. 3, 2023  
TAB\GRB  
FILE NAME: WORK6\S-39-23

BAKER SURVEYING, LLC  
138 N. CLAY STREET  
MILLERSBURG, OHIO 44654  
PH. 330-674-4788  
EMAIL: bakersurveying@gmail.com

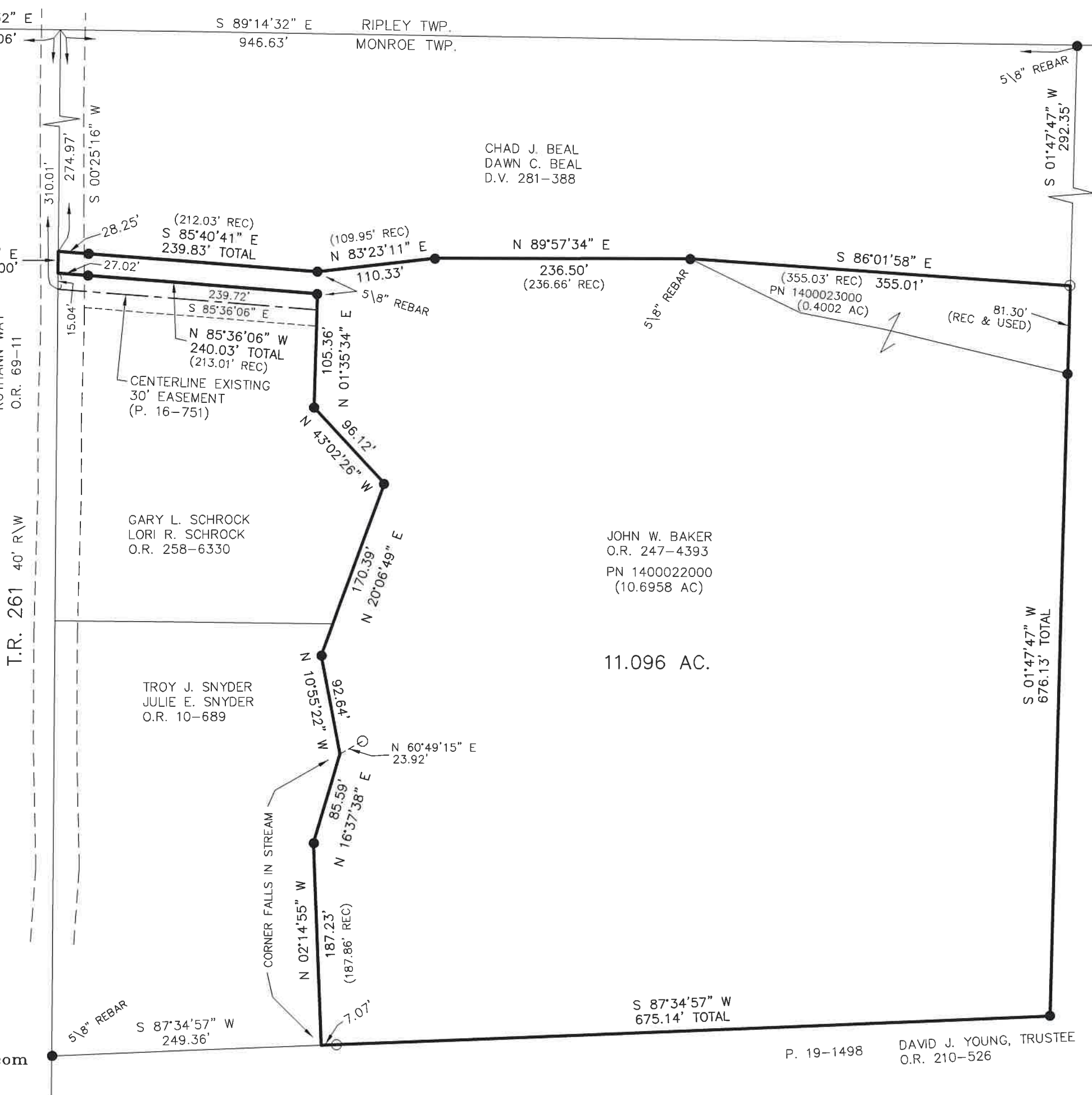

202300001193

B: 19 P: 4960  
FILED FOR RECORD IN  
HOLMES COUNTY, OH  
ANITA HALL, COUNTY RECORDER  
03/27/2023 09:02 AM  
SMALL PLAT . 40.00  
PAGES: 1

*ORV 284 Pg 7418*

APPROVED FOR TRANSFER ONLY  
NO SUBDIVISION PLAT REQUIRED  
(O.R.C. 711.001 & 711.131)  
Lot(s) not for building unless approved by Board of Health  
HOLMES CO. PLANNING COMMISSION  
By TS Date 2/14/2023



**Plat Approved**  
Holmes County Map Office  
2/14/2023 MM

P. 19-1498 DAVID J. YOUNG, TRUSTEE  
O.R. 210-526