

RICHLAND TOWNSHIP  
N.W. QTR. SECTION 1  
T-8 N; R-9 W  
HOLMES COUNTY, OHIO

SURVEYED FOR: PAT DOOLITTLE

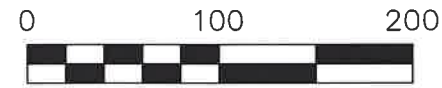

SCALE: 1"=100'

- 5/8" REBAR FOUND UNLESS OTHERWISE NOTED
- 5/8" REBAR SET WITH I.D. CAP I.D. CAP MARKED "BAKER 6938"

REFERENCES

- O.R. VOL. 277 PAGE 7248
- PLAT VOL. 10 PAGE 414
- PLAT VOL. 16 PAGE 475
- PLAT VOL. 17 PAGE 758
- PLAT VOL. 17 PAGE 242
- PLAT VOL. 14 PAGE 749
- PLAT VOL. 16 PAGE 476

BASIS OF BEARINGS FROM OHIO STATE PLANE COORDINATE SYSTEM, NORTH ZONE, N.A.D. 83, 2011 ADJUSTMENT

MASTER PLAT

- ACTION 1) CONVEY 8.351 ACRES TO ADJOINER
- ACTION 2) CONVEY 0.145 ACRES TO ADJOINER

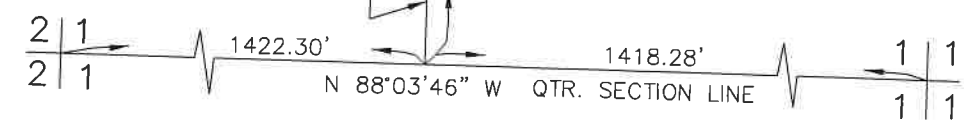
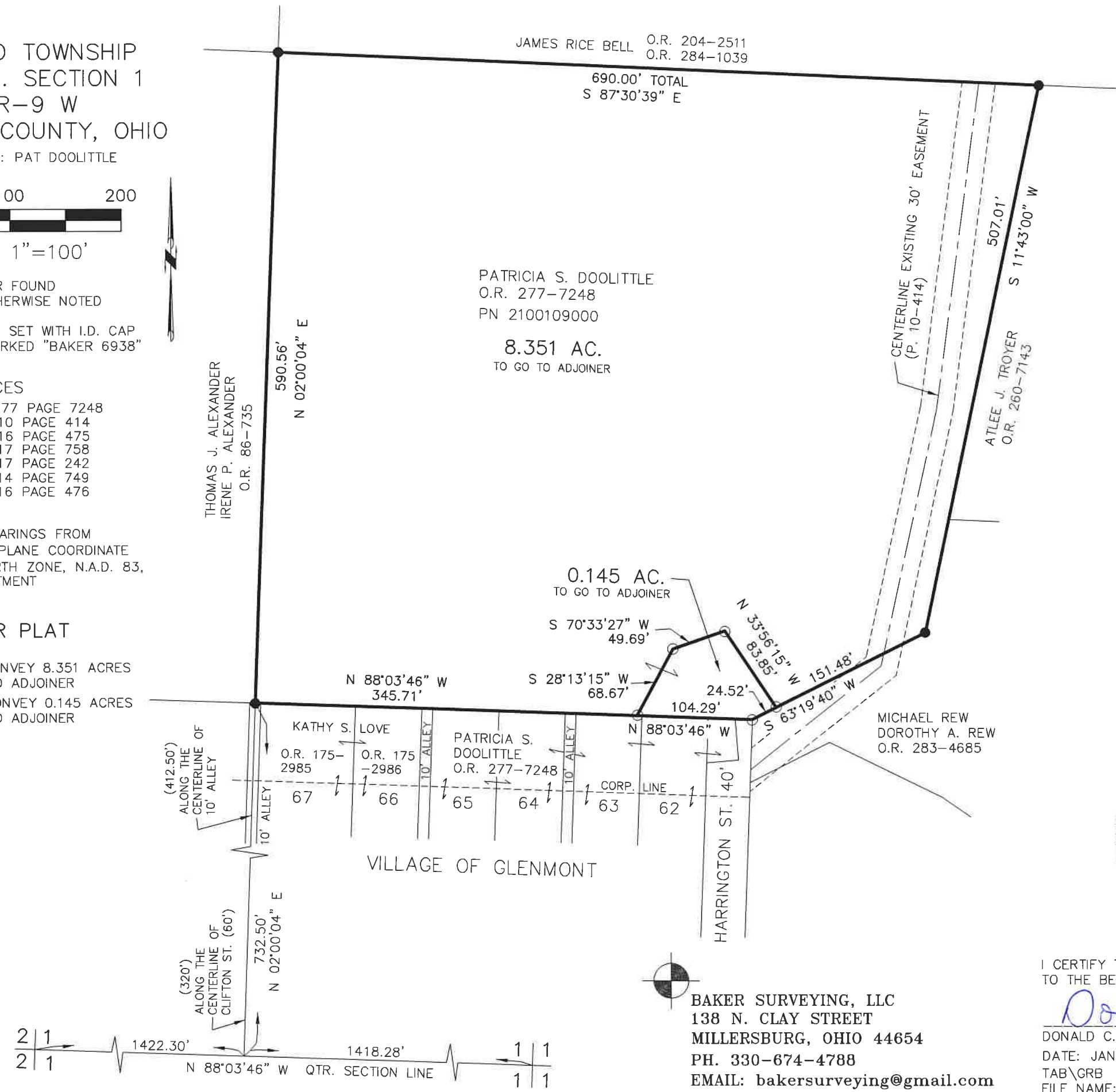

JAMES RICE BELL O.R. 204-2511  
O.R. 284-1039

690.00' TOTAL  
S 87°30'39" E

PATRICIA S. DOOLITTLE  
O.R. 277-7248  
PN 2100109000

8.351 AC.  
TO GO TO ADJOINER

CENTERLINE EXISTING 30' EASEMENT  
(P. 10-414)

ATLEE J. TROYER  
O.R. 260-7143

THOMAS J. ALEXANDER  
IRENE P. ALEXANDER  
O.R. 86-735

0.145 AC.  
TO GO TO ADJOINER

MICHAEL REW  
DOROTHY A. REW  
O.R. 283-4685

(412.50')  
ALONG THE CENTERLINE OF  
10' ALLEY

(320')  
ALONG THE CENTERLINE OF  
CLIFTON ST. (60')

KATHY S. LOVE  
O.R. 175-2985

PATRICIA S. DOOLITTLE  
O.R. 277-7248

VILLAGE OF GLENMONT

HARRINGTON ST. 40'

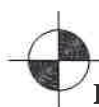

BAKER SURVEYING, LLC  
138 N. CLAY STREET  
MILLERSBURG, OHIO 44654  
PH. 330-674-4788  
EMAIL: bakersurveying@gmail.com



I CERTIFY THIS SURVEY TO BE CORRECT TO THE BEST OF MY KNOWLEDGE.

*Donald C. Baker*  
DONALD C. BAKER P.S. 6938  
DATE: JAN. 10, 2023  
TAB\GRB  
FILE NAME: WORK6\S-9-23

202300000688

B: 19 P: 4940  
FILED FOR RECORD IN  
HOLMES COUNTY, OH  
ANITA HALL, COUNTY RECORDER  
02/21/2023 12:09 PM  
SMALL PLAT . 40.00  
PAGES: 1

*ORV 284 Pg 4797*  
*ORV 284 Pg 4800*

APPROVED FOR TRANSFER ONLY  
NO SUBDIVISION PLAT REQUIRED  
(O.R.C. 711.001 & 711.131)  
Lot(s) not for building unless approved by Board of Health  
HOLMES CO. PLANNING COMMISSION  
By AO Date 2/9/2023



**Plat Approved**  
Holmes County Map Office  
2/8/2023 MM