

RIPLEY TOWNSHIP  
S.W. QTR. SECTION 36  
T-18 N; R-14 W  
HOLMES COUNTY, OHIO

SURVEYED FOR: ROY WENGER

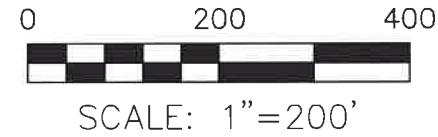

202300000526  
B: 19 P: 4923  
FILED FOR RECORD IN  
HOLMES COUNTY, OH  
ANITA HALL, COUNTY RECORDER  
02/10/2023 10:15 AM  
SMALL PLAT . 40.00  
PAGES: 1

*ORV 284 Pg 3912*  
*ORV 284 Pg 3914*

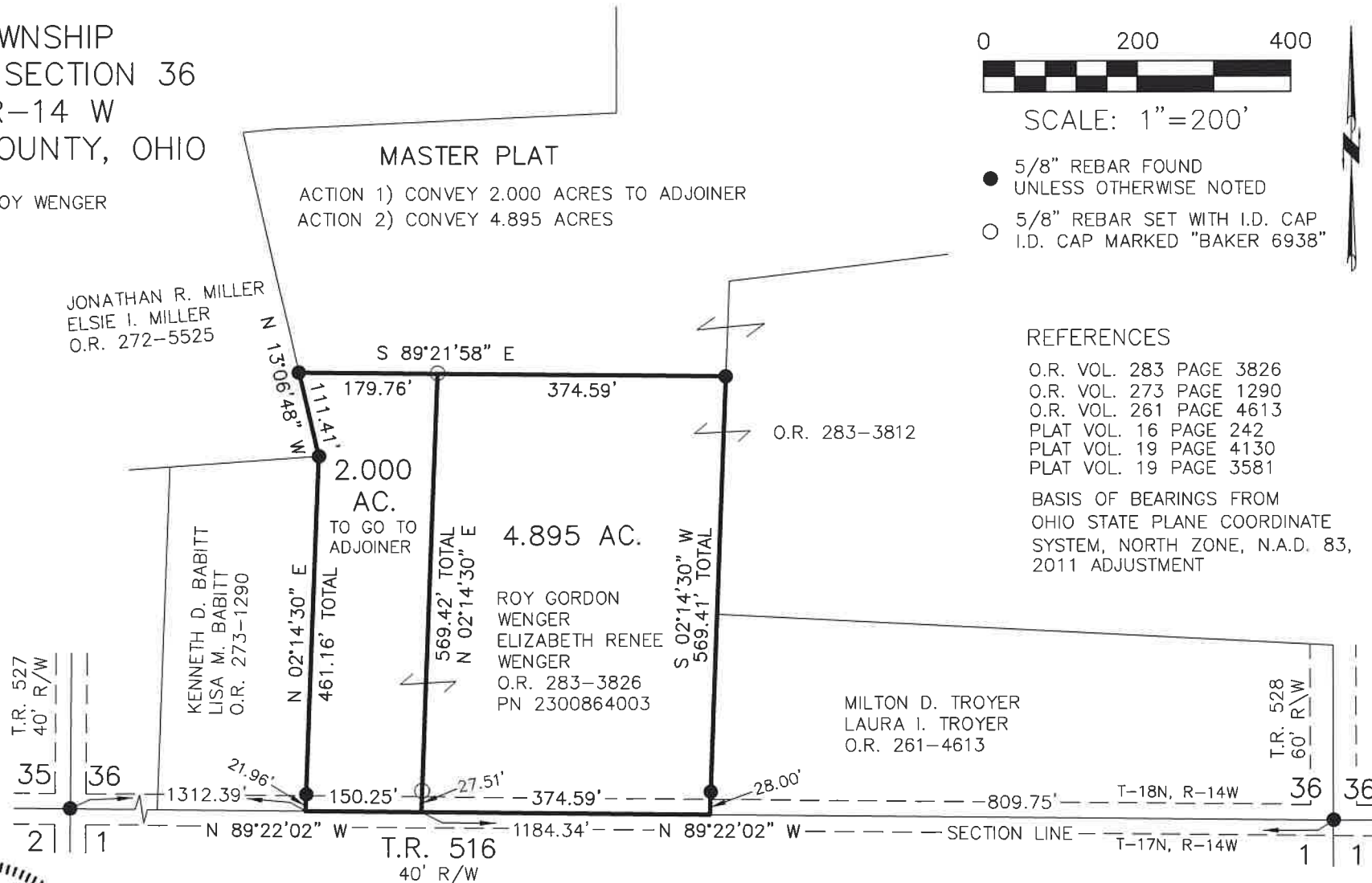

REFERENCES

- O.R. VOL. 283 PAGE 3826
- O.R. VOL. 273 PAGE 1290
- O.R. VOL. 261 PAGE 4613
- PLAT VOL. 16 PAGE 242
- PLAT VOL. 19 PAGE 4130
- PLAT VOL. 19 PAGE 3581

BASIS OF BEARINGS FROM  
OHIO STATE PLANE COORDINATE  
SYSTEM, NORTH ZONE, N.A.D. 83,  
2011 ADJUSTMENT

APPROVED FOR TRANSFER ONLY  
NO SUBDIVISION PLAT REQUIRED  
(O.R.C. 711.001 & 711.131)  
Lot(s) not for building unless  
approved by Board of Health  
HOLMES CO. PLANNING COMMISSION  
By AO Date 1/24/2023



I CERTIFY THIS SURVEY TO BE CORRECT  
TO THE BEST OF MY KNOWLEDGE.

*Donald C. Baker*  
DONALD C. BAKER P.S. 6938  
DATE: JAN. 4, 2023  
KES  
FILE NAME: WORK6\S-685-22\CNK

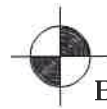

BAKER SURVEYING, LLC  
138 N. CLAY STREET  
MILLERSBURG, OHIO 44654  
PH. 330-674-4788  
EMAIL: [bakersurveying@gmail.com](mailto:bakersurveying@gmail.com)

**Plat Approved**  
Holmes County Map Office  
1/23/2023 MM