

VILLAGE OF MILLERSBURG
PART OF OUTLOT 29

HARDY TWP.
S.E. QTR. SECTION 12
T-9 N; R-7 W
HOLMES COUNTY, OHIO

SURVEYED FOR: HOLMES COUNTY TREASURER

202300000415

B: 19 P: 4919
FILED FOR RECORD IN
HOLMES COUNTY, OH
ANITA HALL, COUNTY RECORDER
02/02/2023 01:26 PM
SMALL PLAT . 40.00
PAGES: 1

ORV 284 PG 3360



SCALE: 1"=20'

- 5/8" REBAR FOUND UNLESS OTHERWISE NOTED
- 5/8" REBAR SET WITH I.D. CAP I.D. CAP MARKED "BAKER SURVEYING LLC"



APPROVED FOR TRANSFER ONLY
NO SUBDIVISION PLAT REQUIRED

(O.R.C. 711.001 & 711.131)

Lot(s) not for building unless approved by Board of Health



HOLMES CO. PLANNING COMMISSION

By TS Date 2/2/2023

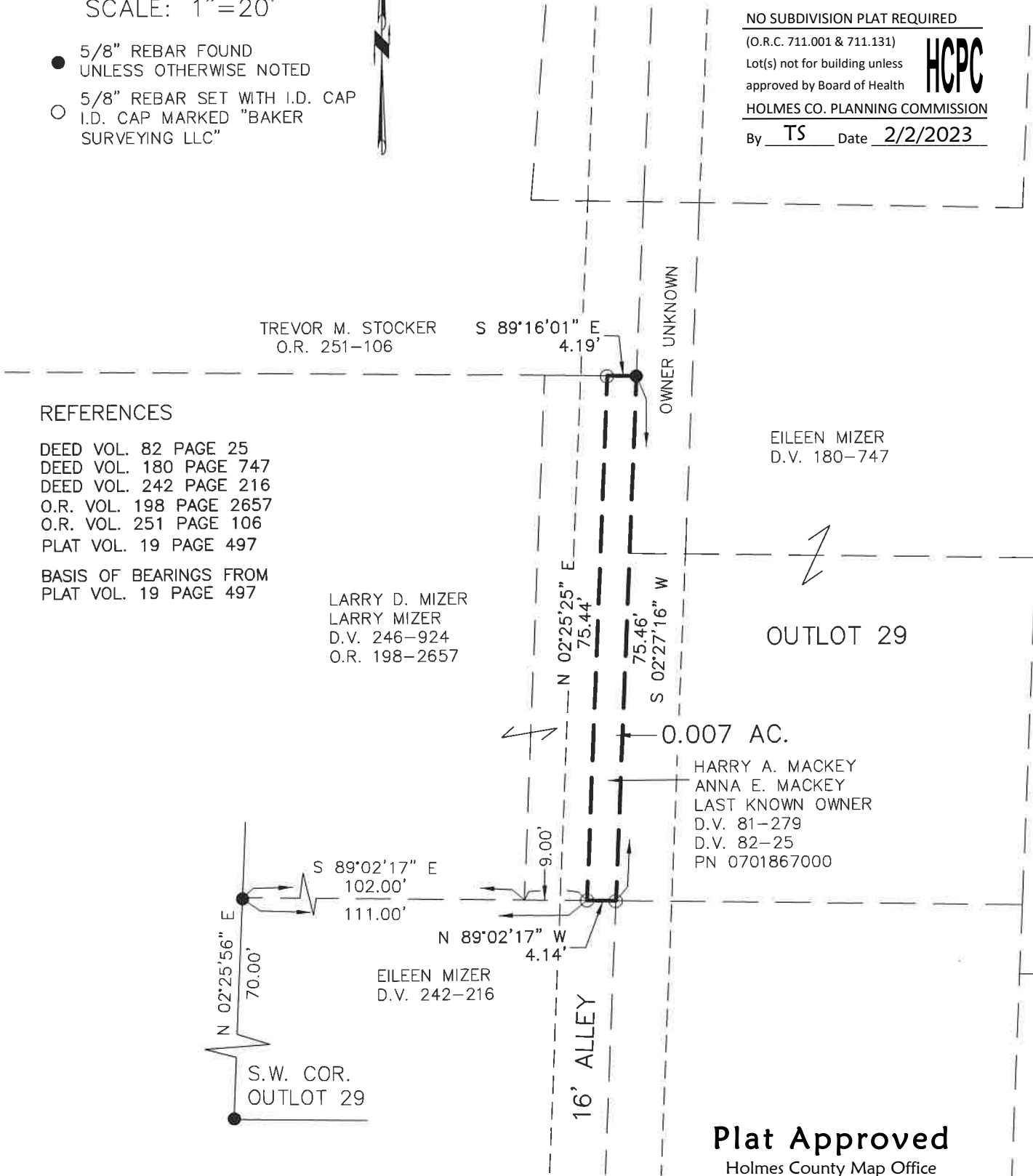

Plat Approved

Holmes County Map Office

1/30/2023 MM

I CERTIFY THIS SURVEY TO BE CORRECT TO THE BEST OF MY KNOWLEDGE.

DONALD C. BAKER P.S. 6938

DATE: APRIL 27, 2022
FDB\KES
FILE NAME: WORK6\S-20-22\CNK

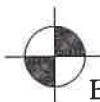

BAKER SURVEYING, LLC
138 N. CLAY STREET
MILLERSBURG, OHIO 44654
PH. 330-674-4788
EMAIL: bakersurveying@gmail.com