



SCALE: 1"=200'

- 5/8" REBAR FOUND UNLESS OTHERWISE NOTED
- 5/8" REBAR SET WITH I.D. CAP I.D. CAP MARKED "BAKER 6938"

BASIS OF BEARINGS FROM OHIO STATE PLANE COORDINATE SYSTEM, NORTH ZONE, N.A.D. 83 (2011 ADJUSTMENT)



I CERTIFY THIS SURVEY TO BE CORRECT TO THE BEST OF MY KNOWLEDGE.

Donald C. Baker

DONALD C. BAKER P.S. 6938
 DATE: NOV. 17, 2022
 FDB\VJD
 FILE NAME: WORK6\S-616-22

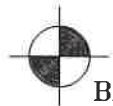

BAKER SURVEYING, LLC
 138 N. CLAY STREET
 MILLERSBURG, OHIO 44654
 PH. 330-674-4788
 EMAIL: bakersurveying@gmail.com

PAINT TOWNSHIP
 N.W. QTR. SECTION 4
 T-14 N; R-11 W
 HOLMES COUNTY, OHIO

SURVEYED FOR: MERVIN HERSHBERGER

REFERENCES

- O.R. VOL. 167 PAGE 898
- PLAT VOL. 14 PAGE 666
- PLAT VOL. 14 PAGE 383
- PLAT VOL. 19 PAGE 220
- PLAT VOL. 18 PAGE 472

202300000353

B: 19 P: 4916
 FILED FOR RECORD IN
 HOLMES COUNTY, OH
 ANITA HALL, COUNTY RECORDER
 01/27/2023 02:58 PM
 SMALL PLAT . 40.00
 PAGES: 1

ORV 284 PG 2950

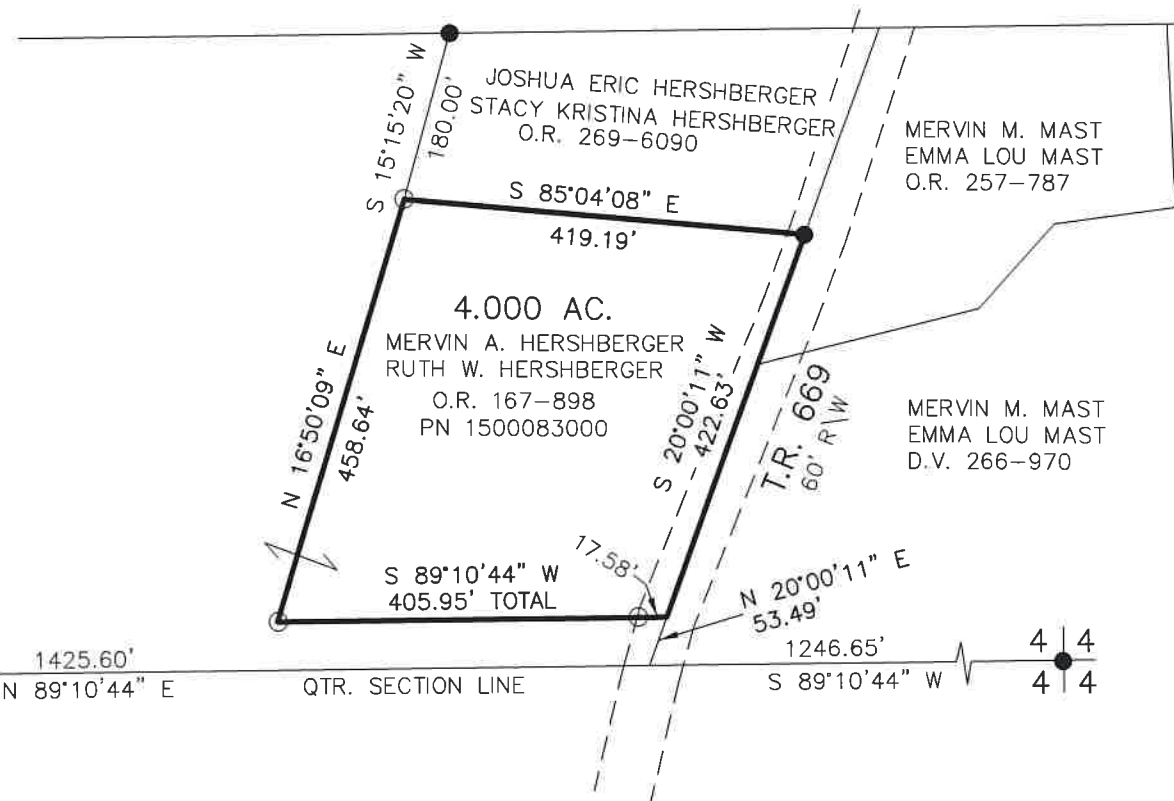

APPROVED FOR TRANSFER ONLY
 NO SUBDIVISION PLAT REQUIRED
 (O.R.C. 711.001 & 711.131)
 Lot(s) not for building unless approved by Board of Health
 HOLMES CO. PLANNING COMMISSION
 By AO Date 1/19/2023



Plat Approved

Holmes County Map Office

1/17/2023 MM