

SALT CREEK TOWNSHIP
S.E. QTR. SECTION 1
T-14 N; R-12 W
HOLMES COUNTY, OHIO

SURVEYED FOR: JOEL YODER

REFERENCES

O.R. VOL. 189 PAGE 2108
O.R. VOL. 190 PAGE 2276
O.R. VOL. 273 PAGE 3309
PLAT VOL. 12 PAGE 366
PLAT VOL. 19 PAGE 4145

BASIS OF BEARINGS FROM
OHIO STATE PLANE COORDINATE
SYSTEM, NORTH ZONE, N.A.D. 83
(2011 ADJUSTMENT)

0 100 200



SCALE: 1"=100'

- STONE FOUND
- ▲ R.R. SPIKE FOUND
- 5/8" REBAR FOUND
UNLESS OTHERWISE NOTED
- 5/8" REBAR SET WITH I.D. CAP
I.D. CAP MARKED "BAKER 6938"

MASTER PLAT

ACTION 1) CONVEY 0.288 ACRES TO ADJOINER
ACTION 2) CONVEY 1.888 ACRES

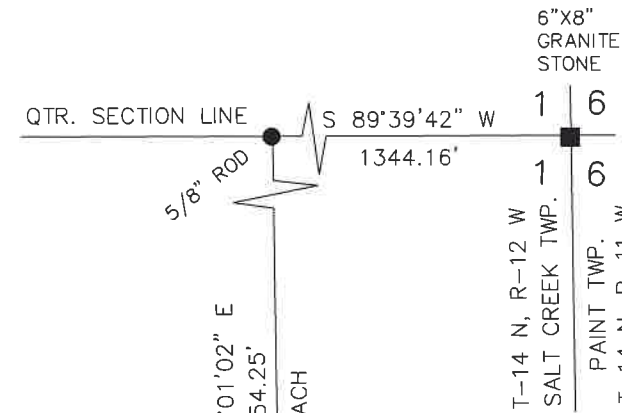

202300000183
B: 19 P: 4904
FILED FOR RECORD IN
HOLMES COUNTY, OH
ANITA HALL, COUNTY RECORDER
01/17/2023 03:55 PM
SMALL PLAT . 40.00
PAGES: 1

ORV 284 PG 2205
ORV 284 PG 2208

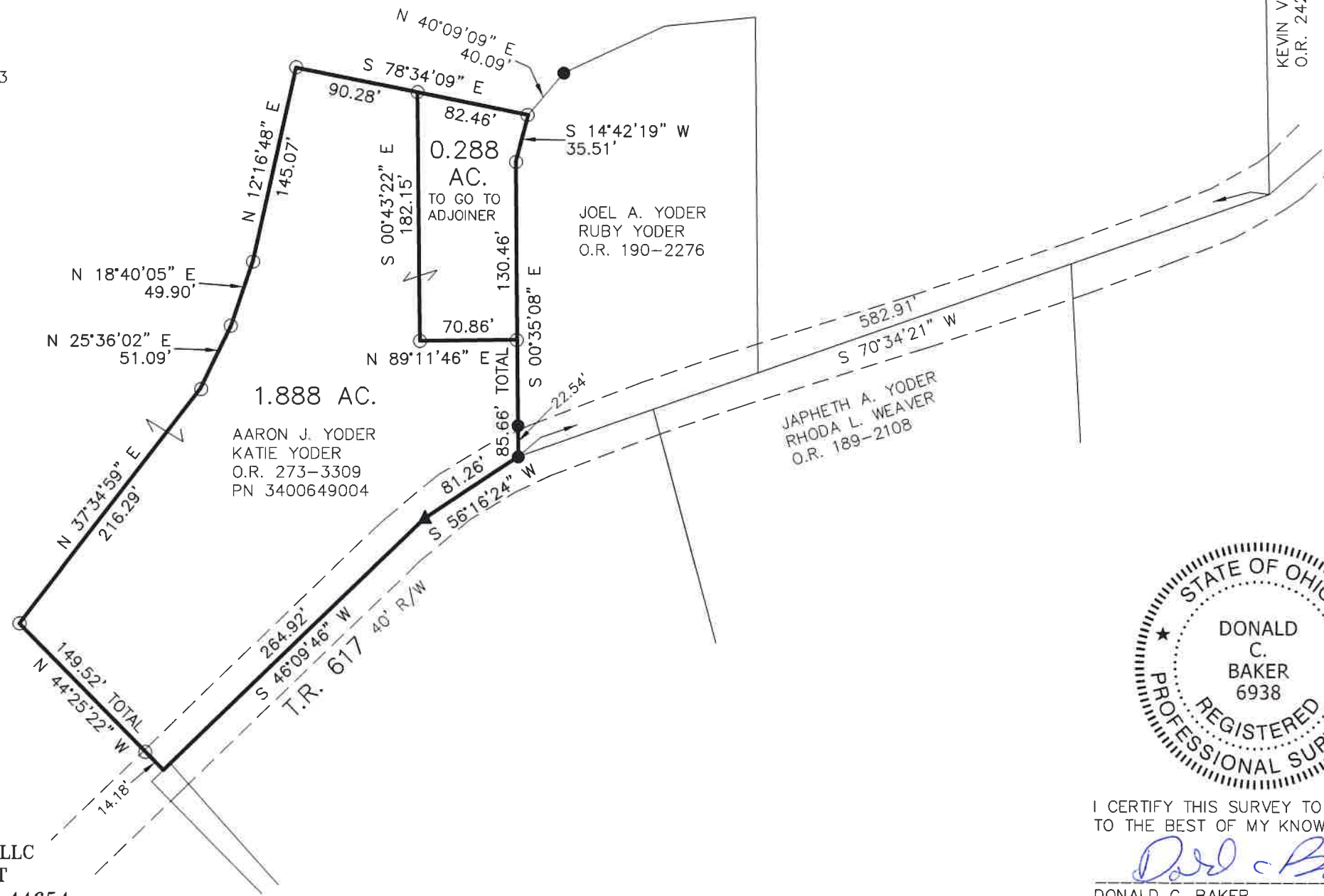

JAPHETH A. YODER
RHODA L. WEAVER
O.R. 189-2108



I CERTIFY THIS SURVEY TO BE CORRECT
TO THE BEST OF MY KNOWLEDGE.

Donald C. Baker

DONALD C. BAKER P.S. 6938
DATE: OCT. 17, 2022
KES
FILE NAME: WORK6\S-541-22\CNK

APPROVED FOR TRANSFER ONLY
NO SUBDIVISION PLAT REQUIRED
(O.R.C. 711.001 & 711.131)
Lot(s) not for building unless
approved by Board of Health
HOLMES CO. PLANNING COMMISSION
By AO Date 11/23/2022



Plat Approved
Holmes County Map Office
11/7/2022 Rg

BAKER SURVEYING, LLC
138 N. CLAY STREET
MILLERSBURG, OHIO 44654
PH. 330-674-4788
EMAIL: bakersurveying@gmail.com