

SCALE: 1"=200'

- 5/8" REBAR FOUND UNLESS OTHERWISE NOTED
- 5/8" REBAR SET WITH I.D. CAP I.D. CAP MARKED "BAKER 6938"



VILLAGE OF BALTIC  
CLARK TOWNSHIP  
S.W. QTR. SECTION 25  
T-8 N; R-4 W  
HOLMES COUNTY, OHIO

SURVEYED FOR: MARK MILLER

202300000047  
B: 19 P: 4897  
FILED FOR RECORD IN  
HOLMES COUNTY, OH  
ANITA HALL, COUNTY RECORDER  
01/05/2023 01:07 PM  
SMALL PLAT . 40.00  
PAGES: 1  
ORV 284 PG 1608

REFERENCES

O.R. VOL. 270 PAGE 2261  
O.R. VOL. 270 PAGE 2843  
PLAT VOL. 2 PAGE 589

BASIS OF BEARINGS FROM  
OHIO STATE PLANE COORDINATE  
SYSTEM, NORTH ZONE, N.A.D. 83  
(2011 ADJUSTMENT)



I CERTIFY THIS SURVEY TO BE CORRECT  
TO THE BEST OF MY KNOWLEDGE.

*Donald C. Baker*  
DONALD C. BAKER P.S. 6938  
DATE: NOV. 30, 2022  
TAB  
FILE NAME: WORK6\S-638-22\CNK

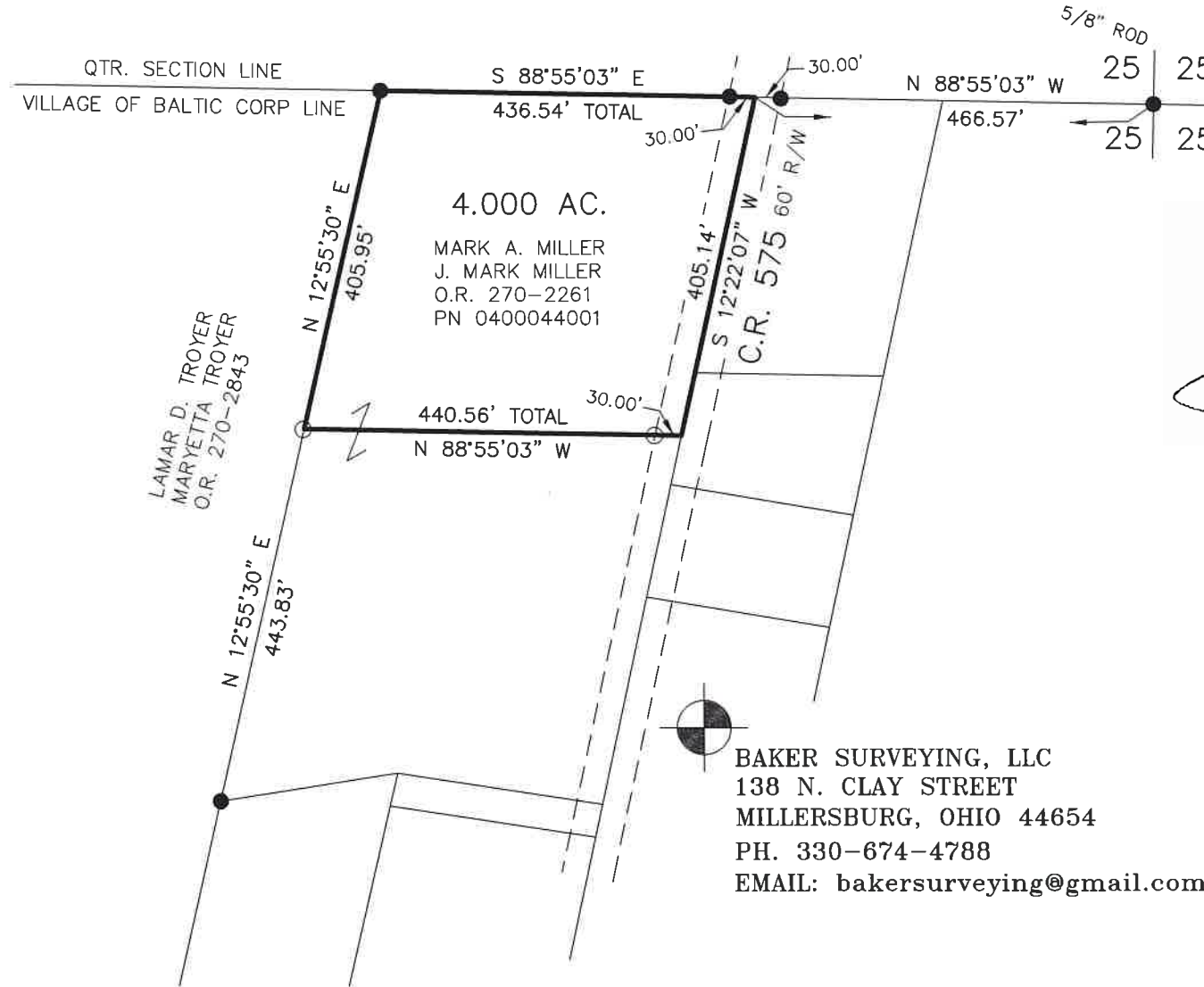

Approved:  
*Keith Ely*  
Keith Ely, Mayor

APPROVED FOR TRANSFER ONLY  
NO SUBDIVISION PLAT REQUIRED  
(O.R.C. 711.001 & 711.131)  
Lot(s) not for building unless  
approved by Board of Health  
HOLMES CO. PLANNING COMMISSION  
By AO Date 12/21/2022



BAKER SURVEYING, LLC  
138 N. CLAY STREET  
MILLERSBURG, OHIO 44654  
PH. 330-674-4788  
EMAIL: bakersurveying@gmail.com

**Plat Approved**  
Holmes County Map Office  
12/21/2022 MM