

EASEMENT SURVEY

LAKE BUCKHORN
LOT 1473 (P. 2 PG. 20A)

MECHANIC TOWNSHIP
S.W. QTR. SECTION 11
T-8 N; R-7 W
HOLMES COUNTY, OHIO

SURVEYED FOR: DAVID BJORK

REFERENCES

DEED VOL. 168 PAGE 103
O.R. VOL. 277 PAGE 2980
PLAT VOL. 2 PAGE 20A

BASIS OF BEARINGS FROM
DEED VOL. 168 PAGE 103



I CERTIFY THIS SURVEY TO BE CORRECT
TO THE BEST OF MY KNOWLEDGE.

AL
AARON L. GERBER P.S. 8379
DATE: NOV. 2, 2022
ALG\VJD
FILE NAME: WORK5\S-581-22\CNK



BAKER SURVEYING, LLC
138 N. CLAY STREET
MILLERSBURG, OHIO 44654
PH. 330-674-4788
EMAIL: bakersurveying@gmail.com

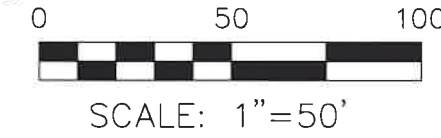
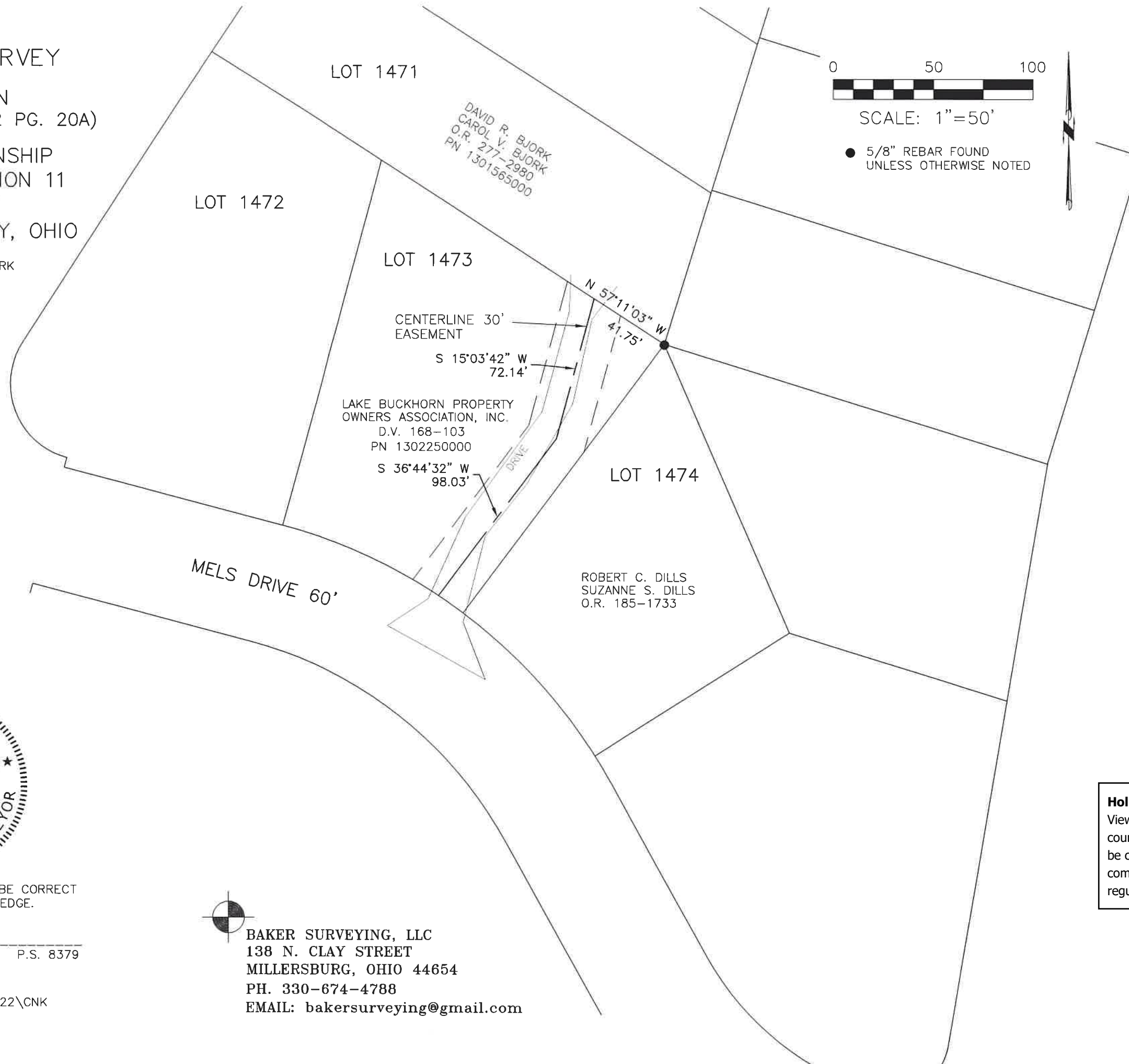

● 5/8" REBAR FOUND
UNLESS OTHERWISE NOTED

202200006009
B: 19 P: 4894
FILED FOR RECORD IN
HOLMES COUNTY, OH
ANITA HALL, COUNTY RECORDER
12/30/2022 10:05 AM
SMALL PLAT . 40.00
PAGES: 1

ORV 284 PG 1320

Holmes County Planning Commission
Viewed only for the internal use of
county departments. Stamp shall not
be considered an endorsement of
compliance with county subdivision
regulations.

Plat Approved
Holmes County Map Office
11/14/2022 MM