

0 200 400



SCALE: 1"=200'

- 5/8" REBAR FOUND UNLESS OTHERWISE NOTED
- 5/8" REBAR SET WITH I.D. CAP I.D. CAP MARKED "BAKER SURVEYING LLC"

REFERENCES

- O.R. VOL. 4 PAGE 72
- O.R. VOL. 51 PAGE 715
- O.R. VOL. 274 PAGE 4089
- PLAT VOL. 7 PAGE 555
- PLAT VOL. 17 PAGE 486

BASIS OF BEARINGS FROM OHIO STATE PLANE COORDINATE SYSTEM, NORTH ZONE, N.A.D. 83, 2011 ADJUSTMENT



I CERTIFY THIS SURVEY TO BE CORRECT TO THE BEST OF MY KNOWLEDGE.

AL
 AARON L. GERBER P.S. 8379
 DATE: AUG. 15, 2022
 ALG
 FILE NAME: WORK5\S-411-22\CNK

CLARK TOWNSHIP
 N.W. QTR. SECTION 3
 T-8 N; R-5 W
 HOLMES COUNTY, OHIO

SURVEYED FOR: DAVID YODER

202200005641

B: 19 P: 4873

FILED FOR RECORD IN
HOLMES COUNTY, OH

ANITA HALL, COUNTY RECORDER

12/08/2022 11:21 AM

SMALL PLAT . 40.00

PAGES: 1

ORV 283 PG 6979
 ORV 283 PG 6982

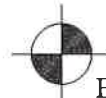
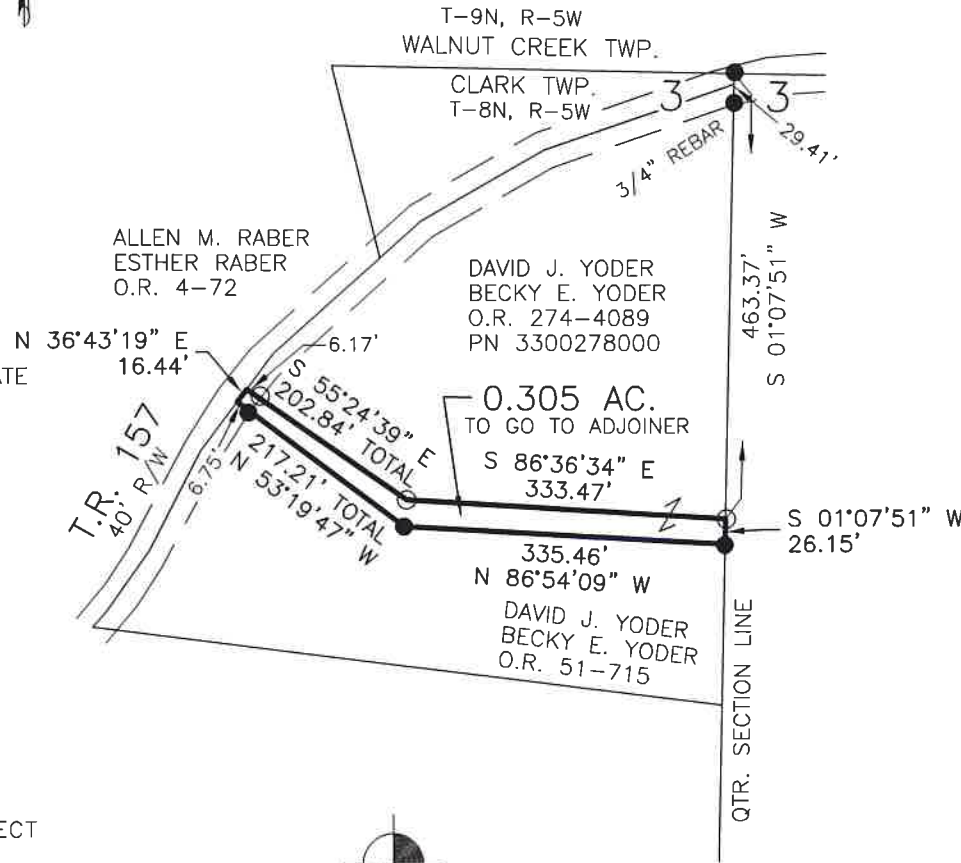

BAKER SURVEYING, LLC
 138 N. CLAY STREET
 MILLERSBURG, OHIO 44654
 PH. 330-674-4788
 EMAIL: bakersurveying@gmail.com

APPROVED FOR TRANSFER ONLY
 NO SUBDIVISION PLAT REQUIRED
 (O.R.C. 711.001 & 711.131)
 Lot(s) not for building unless
 approved by Board of Health
 HOLMES CO. PLANNING COMMISSION
 By AO Date 11/18/2022



Plat Approved

Holmes County Map Office

11/18/2022 MM