

Berlin Township
4th Qtr. Lot 6
T-9 N; R-6 W
Holmes County, Ohio

SURVEYED FOR: Levi Stutzman/Centor

REFERENCES:

Deeds as shown
 Plat Vol. 17 Page 565
 Plat Vol. 2 Page 126
 Plat Vol. 19 Page 1105
 Plat Vol. 10 Page 430
 Plat Vol. 10 Page 185

Basis of Bearing: Grid North, Ohio State Plane
 Coordinate System Ohio North Zone, NAD 83.

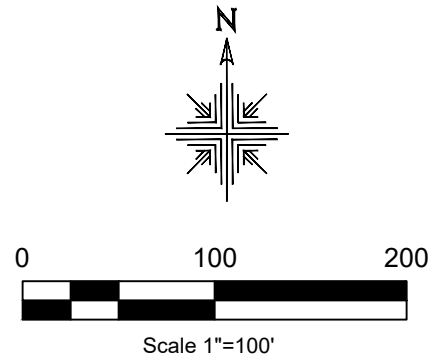

MASTER PLAT The purpose of this survey:

- Action 1) Convey 0.207 acres to adjoiner.
- Action 2) Convey 34.139 acres.

- ⊙ Pipe Found
- ◆ Rebar in Conc. Found
- 5/8" Rebar Found
- 5/8" Capped Pin Found "Baker"
- 5/8" Capped Pin Set "Galbraith"
- Point

20220005509
 B: 19 P: 4869
 FILED FOR RECORD IN
 HOLMES COUNTY, OH
 ANITA HALL, COUNTY RECORDER
 11/30/2022 03:40 PM
 SMALL PLAT . 40.00
 PAGES: 1
 ORV 283 PG 6405
 ORV 283 PG 6404

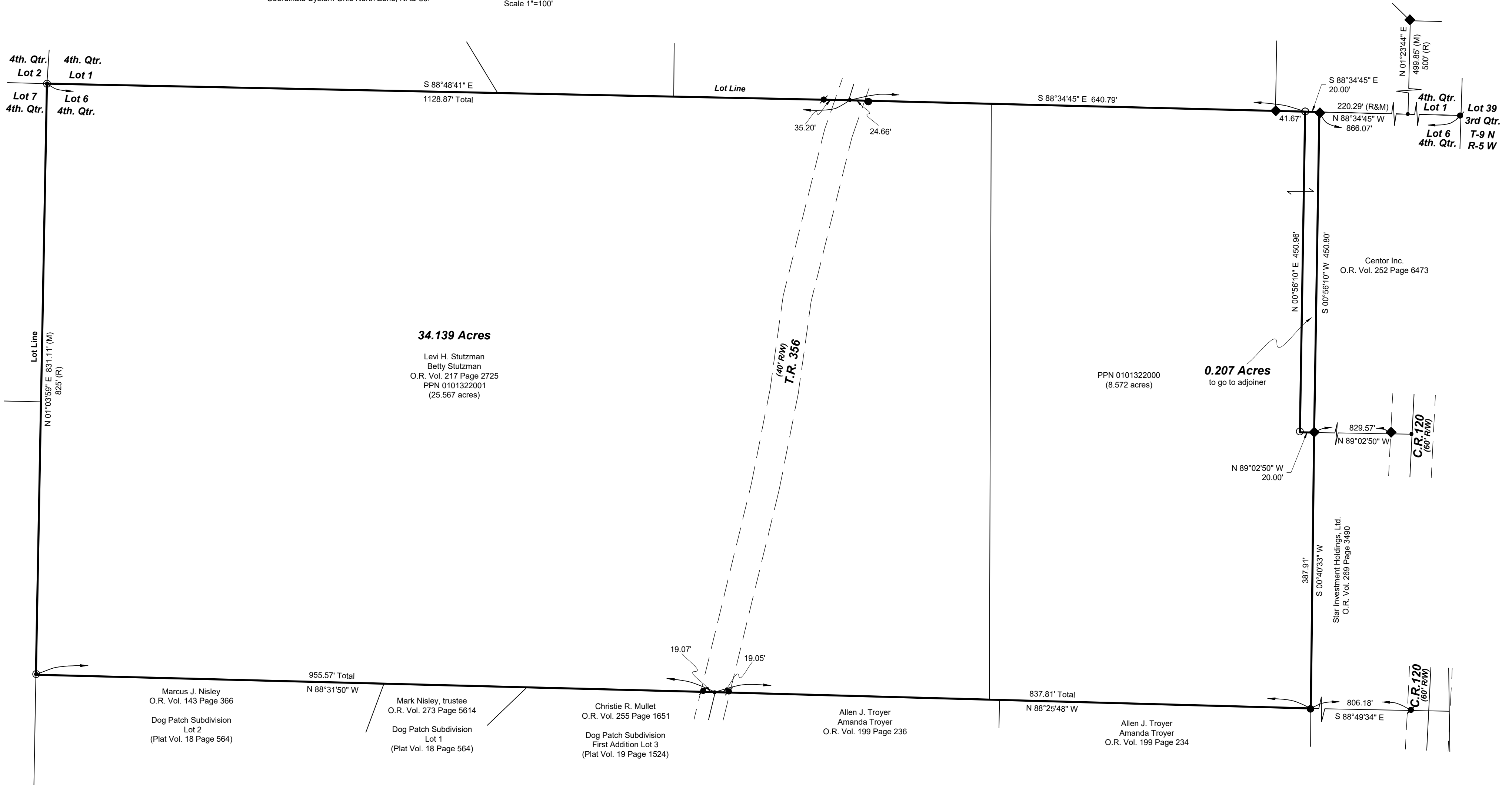

Pioneer Surveying & Services, LLC.
 5434 Township Road 377
 Millerburg, Ohio 44654
 Phone: 330-231-0497
 Email: caleb@pioneersurveyingandservices.com



I certify this survey to be correct to the best of my knowledge.

Caleb Jerome Galbraith
 Caleb Jerome Galbraith
 Date: October 14, 2022
 Job ID: 19922-B17A

P.S. 8703



APPROVED FOR TRANSFER ONLY
 NO SUBDIVISION PLAT REQUIRED
 (O.R.C. 711.001 & 711.131)
 Lot(s) not for building unless
 approved by Board of Health
 HOLMES CO. PLANNING COMMISSION
 By AO Date 11/15/2022



Plat Approved
 Holmes County Map Office
 11/14/2022 MM