

MAP OF SURVEY

SE QUARTER OF SECTION 5
T-13-N; R-13-W
PRAIRIE TOWNSHIP
HOLMES COUNTY, OHIO

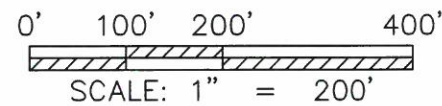

REFERENCE SURVEY:
10-598, 10-878, 11-55, 17-628, 19-1478,
19-3532, 19-3257, 19-3887,

BASIS OF BEARING:
THE BEARINGS AS SHOWN HEREON ARE RELATIVE
TO GRID NORTH OF THE OHIO STATE PLANE
COORDINATE SYSTEM, NAD 83 DATUM

Distances shown hereon are expressed in feet and decimal parts thereof, bearings are used to express angles only, iron pins or monuments were found or set as indicated hereon. All of which I believe to be correct to the best of my knowledge.

By: Jason J. Lingenfelter
JASON J. LINGENFELTER, P.S. #8499
JOB #22-032

9-15-2022
DATE



LEVI A. MILLER & NAOMI MILLER
O.R. V-209, P-2361
#1700414002

MILLER & MAST
HOLDINGS, LLC
O.R. V-269, P-4763
#1700723019

RAYMOND A. MILLER &
CAROLYN M. MILLER
O.R. V-264, P-6224
#1700723015

JOHN M. RABER &
MARILYN A. RABER
O.R. V-247, P-7422
#1700733000

ROBERT LEE YODER &
MARY H. YODER
O.R. V-275, P-1568
#1700732001

ANDY A. MAST &
BARBARA K. MAST
O.R. V-58, P-200
#1700733001

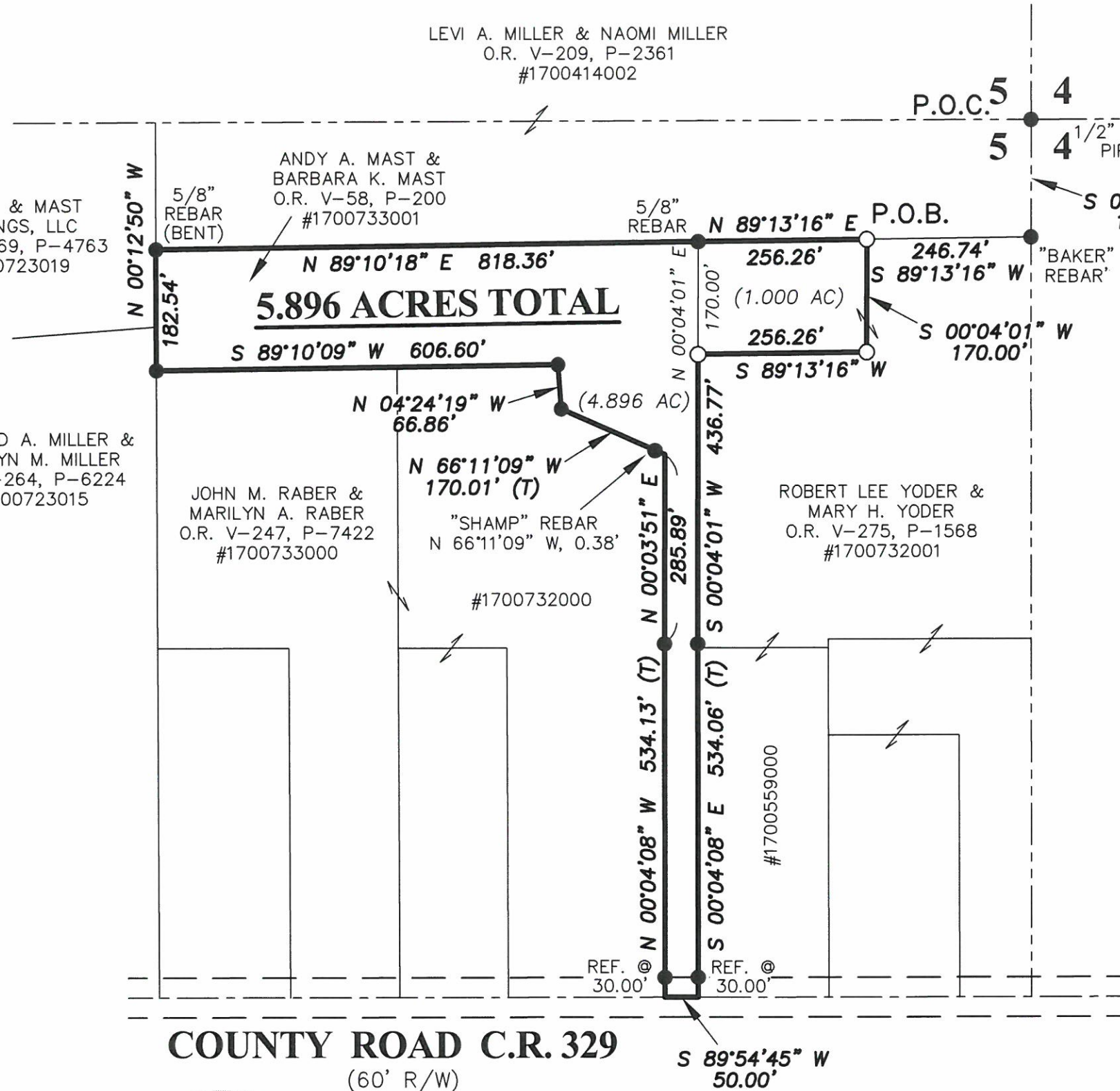

COUNTY ROAD C.R. 329
(60' R/W)

MASTER PLAT

THE PURPOSE OF THIS SURVEY

- ACTION 1) SPLIT 1.000 ACRE FROM
ROBERT LEE YODER & MARY H. YODER
TO ANDY A. MAST & BARBARA K. MAST
- ACTION 2) COMBINE THE EXISTING 4.896
ACRE WITH THE 1.000 ACRE SPLIT
TO CREATE AND CONVEY A 5.896
ACRE PARCEL.

LINGENFELTER SURVEYING
PROFESSIONAL LAND SURVEYING (330)-231-3957

202200005429
B: 19 P: 4864
FILED FOR RECORD IN
HOLMES COUNTY, OH
ANITA HALL, COUNTY RECORDER
11/23/2022 08:23 AM
SMALL PLAT . 40.00
PAGES: 1

ORV 283 PG 5944
ORV 283 PG 5948

APPROVED FOR TRANSFER ONLY
NO SUBDIVISION PLAT REQUIRED
(O.R.C. 711.001 & 711.131)
Lot(s) not for building unless
approved by Board of Health
HOLMES CO. PLANNING COMMISSION
By AO Date 10/18/2022



Plat Approved
Holmes County Map Office
10/18/2022 MM

LEGEND

- (T) TOTAL DISTANCE
- CAPPED PIN FOUND
WITH I.D. CAP
MARKED "JIM SHAMP"
(UNLESS NOTED)
- 5/8" REBAR SET WITH
I.D. CAP MARKED
"LINGENFELTER"
8499