

PRAIRIE TOWNSHIP
S.E. QTR. SECTION 34
T-14 N; R-13 W
HOLMES COUNTY, OHIO

SURVEYED FOR: DEVON MILLER

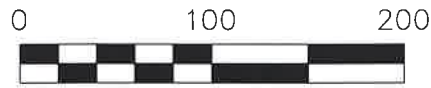

SCALE: 1"=100'

- ▲ R.R. SPIKE FOUND
- 5/8" REBAR FOUND
UNLESS OTHERWISE NOTED
- △ R.R. SPIKE SET
- MAG NAIL SET
- 5/8" REBAR SET WITH I.D. CAP
I.D. CAP MARKED "BAKER
SURVEYING LLC"

BASIS OF BEARINGS FROM OHIO STATE PLANE
COORDINATE SYSTEM, NORTH ZONE,
N.A.D. 83, 2011 ADJUSTMENT

REFERENCES

- O.R. VOL. 267 PAGE 930
- PLAT VOL. 16 PAGE 112
- PLAT VOL. 19 PAGE 3692



I CERTIFY THIS SURVEY TO BE CORRECT
TO THE BEST OF MY KNOWLEDGE.

AL
AARON L. GERBER P.S. 8379
DATE: SEPT. 8, 2022
ALG
FILE NAME: WORK5\S-486-22

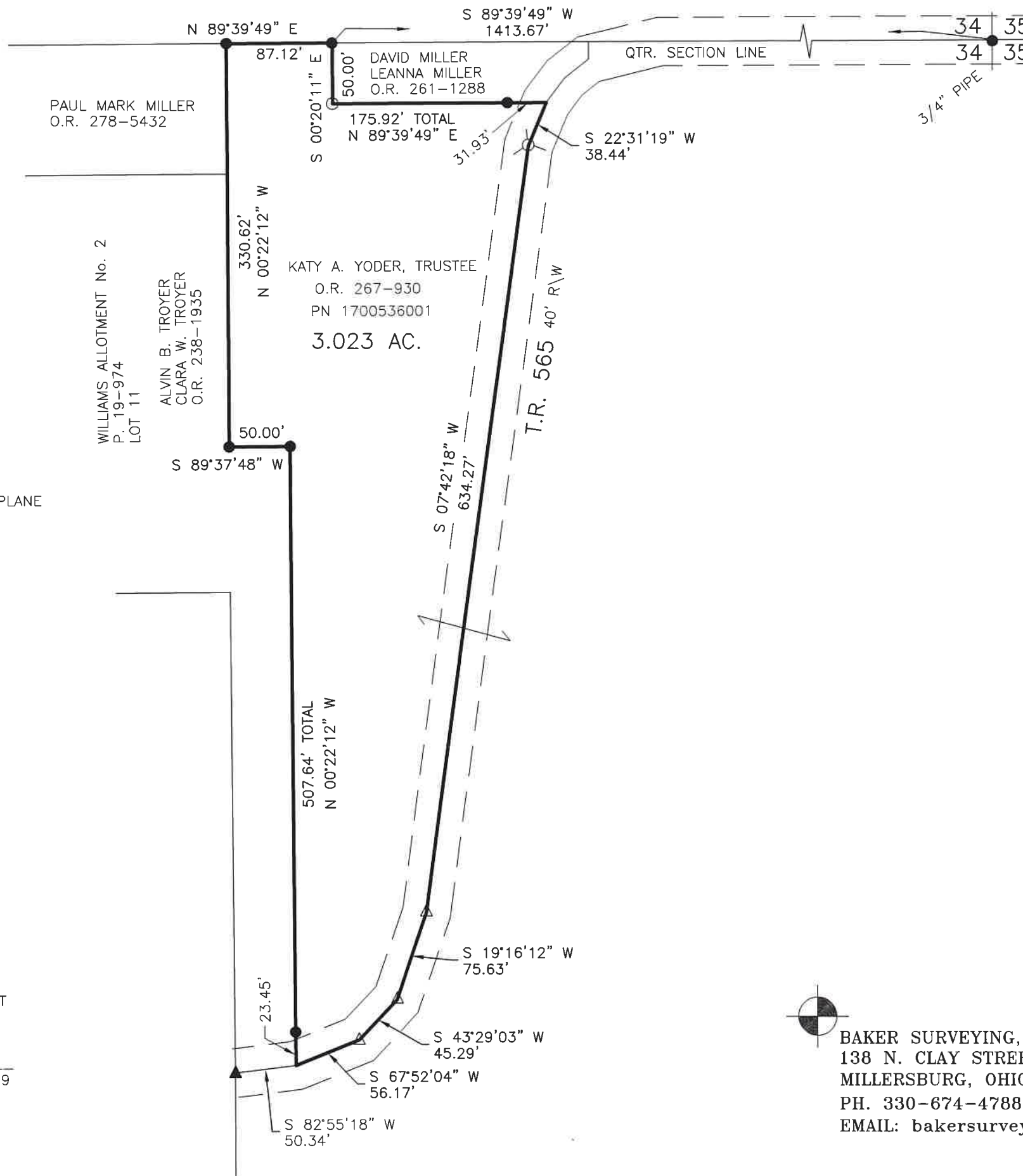

BAKER SURVEYING, LLC
138 N. CLAY STREET
MILLERSBURG, OHIO 44654
PH. 330-674-4788
EMAIL: bakersurveying@gmail.com

202200005189
B: 19 P: 4854
FILED FOR RECORD IN
HOLMES COUNTY, OH
ANITA HALL, COUNTY RECORDER
11/07/2022 02:44 PM
SMALL PLAT . 40.00
PAGES: 1
ORV 283 PG 467B

APPROVED FOR TRANSFER ONLY
NO SUBDIVISION PLAT REQUIRED
(O.R.C. 711.001 & 711.131)
Lot(s) not for building unless
approved by Board of Health
HOLMES CO. PLANNING COMMISSION
By AO Date 10/27/2022



Plat Approved
Holmes County Map Office
10/27/2022 MM