

PRAIRIE TOWNSHIP  
 N.W. QTR. SECTION 26  
 T-14 N; R-13 W  
 HOLMES COUNTY, OHIO

SURVEYED FOR: LEROY J. MILLER



SCALE: 1"=300'

- STONE FOUND
- 5/8" REBAR FOUND UNLESS OTHERWISE NOTED
- 5/8" REBAR SET WITH I.D. CAP I.D. CAP MARKED "BAKER SURVEYING LLC"



I CERTIFY THIS SURVEY TO BE CORRECT TO THE BEST OF MY KNOWLEDGE.

*ALG*  
 AARON L. GERBER P.S. 8379  
 DATE: SEPT. 7, 2022  
 ALG  
 FILE NAME: WORK5\S-491-22\CNK

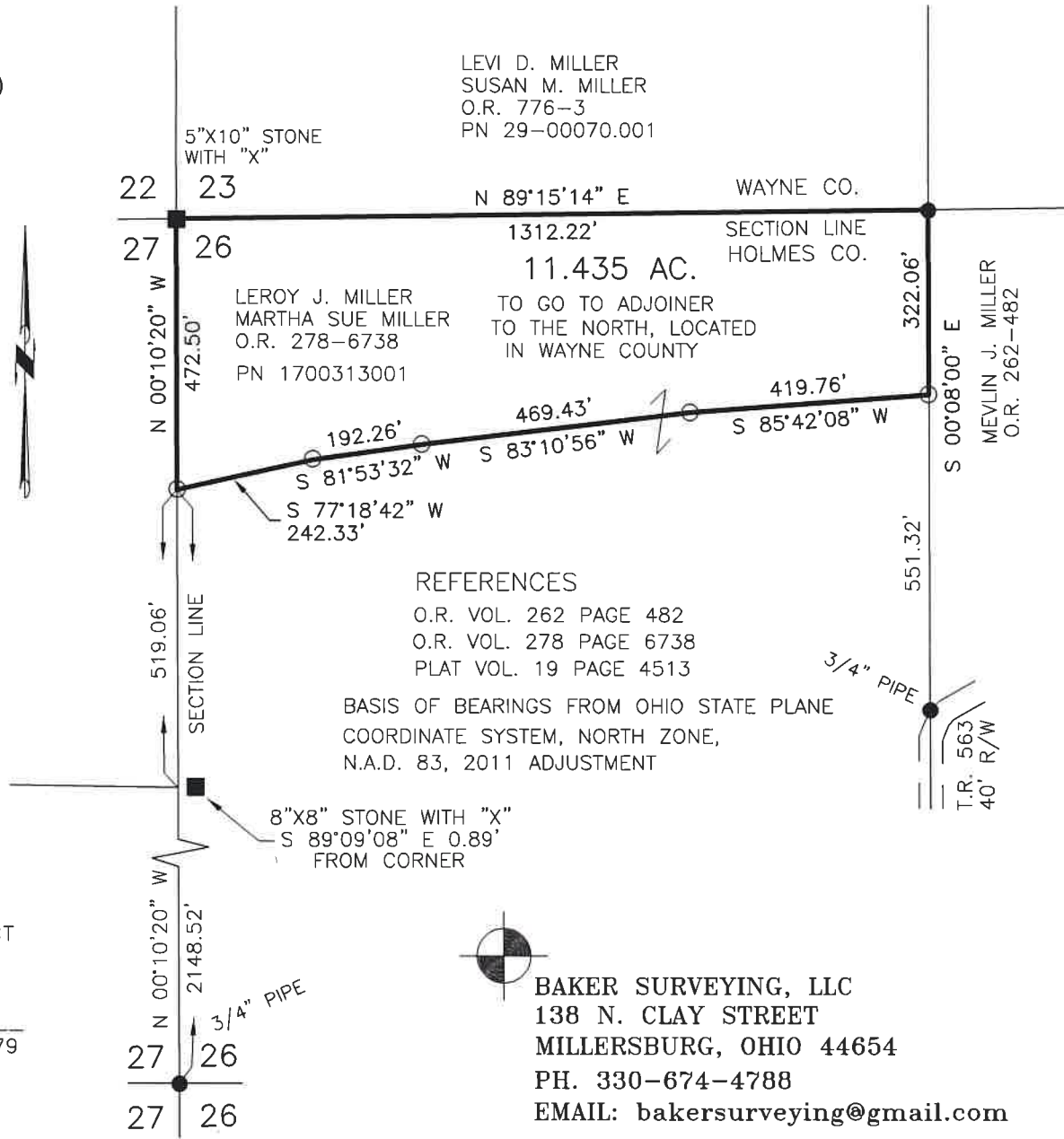

LEVI D. MILLER  
 SUSAN M. MILLER  
 O.R. 776-3  
 PN 29-00070.001

5"X10" STONE WITH "X"

WAYNE CO. SECTION LINE HOLMES CO.  
 N 89°15'14" E 1312.22'  
 11.435 AC.

LEROY J. MILLER  
 MARTHA SUE MILLER  
 O.R. 278-6738  
 PN 1700313001  
 TO GO TO ADJOINER TO THE NORTH, LOCATED IN WAYNE COUNTY

MEVLIN J. MILLER  
 O.R. 262-482

REFERENCES  
 O.R. VOL. 262 PAGE 482  
 O.R. VOL. 278 PAGE 6738  
 PLAT VOL. 19 PAGE 4513

BASIS OF BEARINGS FROM OHIO STATE PLANE COORDINATE SYSTEM, NORTH ZONE, N.A.D. 83, 2011 ADJUSTMENT

8"X8" STONE WITH "X"  
 S 89°09'08" E 0.89'  
 FROM CORNER

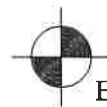

BAKER SURVEYING, LLC  
 138 N. CLAY STREET  
 MILLERSBURG, OHIO 44654  
 PH. 330-674-4788  
 EMAIL: bakersurveying@gmail.com

202200005142  
 B: 19 P: 4851  
 FILED FOR RECORD IN  
 HOLMES COUNTY, OH  
 ANITA HALL, COUNTY RECORDER  
 11/04/2022 09:43 AM  
 SMALL PLAT . 40.00  
 PAGES: 1

ORV 283 PG 4416

Holmes County Planning Commission  
 Additional approval for this and any adjacent properties must be requested and granted prior to any future transfers by deed. Recording of this document does not waive the requirements of local Health District, Subdivision Regulations, or other governing authorities which may be in effect at the time of any future deed transfer. **HCPC**

APPROVED FOR TRANSFER ONLY  
 NO SUBDIVISION PLAT REQUIRED  
 (O.R.C. 711.001 & 711.131)  
 Lot(s) not for building unless approved by Board of Health **HCPC**  
 HOLMES CO. PLANNING COMMISSION  
 By AO Date 10/14/2022

**Plat Approved**  
 Holmes County Map Office  
10/12/2022 Rg