

SCALE: 1"=40'

- 5/8" REBAR FOUND UNLESS OTHERWISE NOTED
- 5/8" REBAR SET WITH I.D. CAP I.D. CAP MARKED "BAKER SURVEYING LLC"

REFERENCES

DEED VOL. 221 PAGE 690
 O.R. VOL. 265 PAGE 4668
 PLAT VOL. 10 PAGE 894
 PLAT VOL. 12 PAGE 975
 PLAT VOL. 16 PAGE 387
 PLAT VOL. 2 PAGE 320
 PLAT VOL. 19 PAGE 3944

BEARINGS FROM
 PLAT VOL. 19 PAGE 3944



I CERTIFY THIS SURVEY TO BE CORRECT TO THE BEST OF MY KNOWLEDGE.

ALG
 AARON L. GERBER P.S. 8379
 DATE: OCTOBER 25, 2021
 ALG/KES
 FILE NAME: WORK5\S-592-21

VILLAGE OF WINESBURG
 LOT 34
 PAINT TOWNSHIP
 3RD. QTR., LOT 38
 T-10 N; R-4 W
 HOLMES COUNTY, OHIO

SURVEYED FOR: MARY ESTHER BEECHY

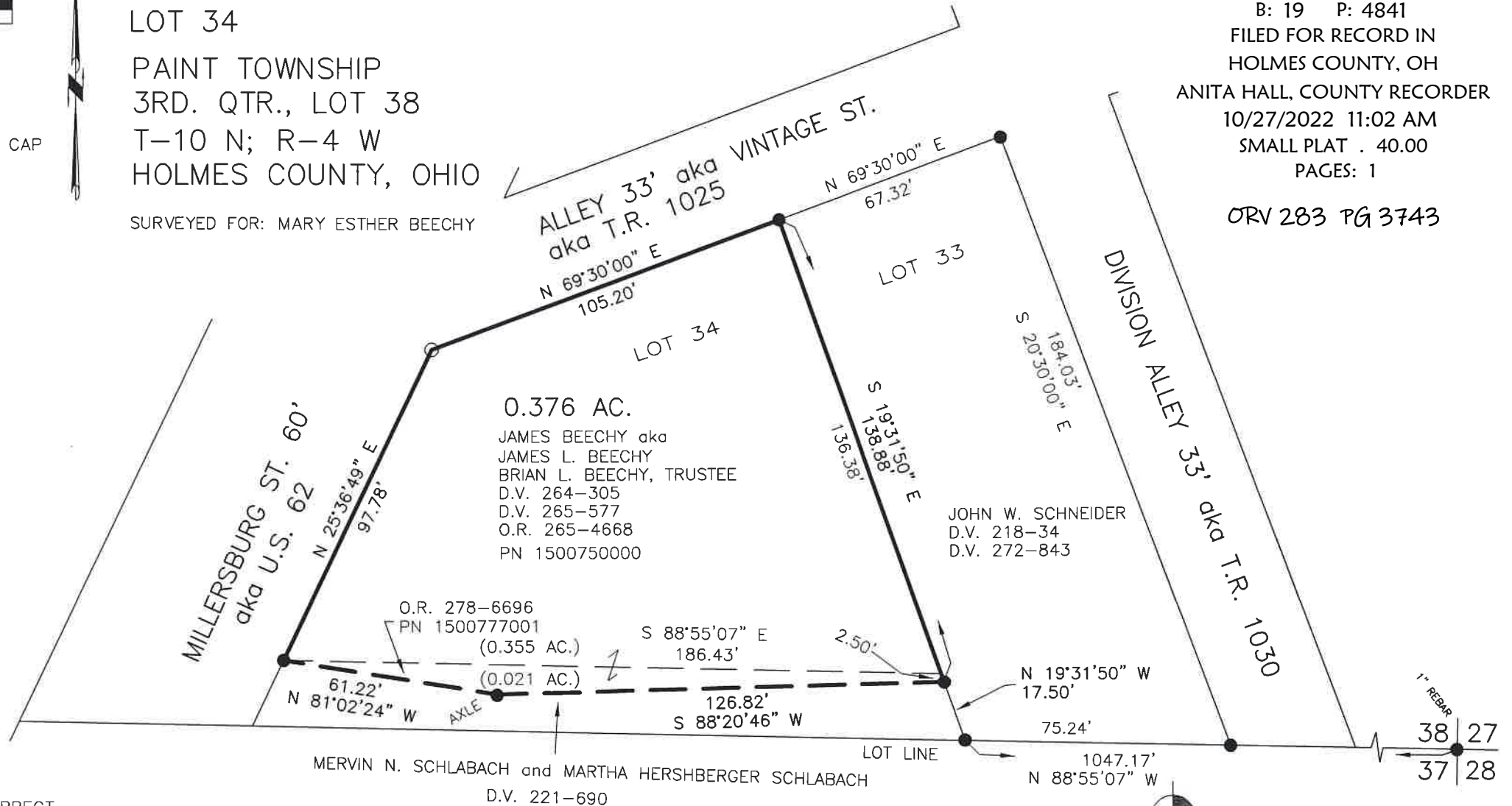

202200004989
 B: 19 P: 4841
 FILED FOR RECORD IN
 HOLMES COUNTY, OH
 ANITA HALL, COUNTY RECORDER
 10/27/2022 11:02 AM
 SMALL PLAT . 40.00
 PAGES: 1
 ORV 283 PG 3743

APPROVED FOR TRANSFER ONLY
 NO SUBDIVISION PLAT REQUIRED
 (O.R.C. 711.001 & 711.131)
 Lot(s) not for building unless
 approved by Board of Health
 HOLMES CO. PLANNING COMMISSION
 By TS Date 10/11/2022



Plat Approved
 Holmes County Map Office
 10/11/2022 MM



BAKER SURVEYING, LLC
 138 N. CLAY STREET
 MILLERSBURG, OHIO 44654
 PH. 330-674-4788
 FAX 330-674-6027

EMAIL: bakersurveying@gmail.com