

PAINT TOWNSHIP  
 N.W. QTR. SECTION 27  
 T-15 N; R-11 W  
 HOLMES COUNTY, OHIO

SURVEYED FOR: ADAM MILLER

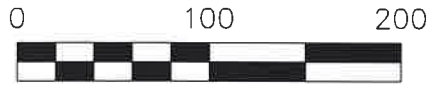

SCALE: 1"=100'

- 5/8" REBAR FOUND  
UNLESS OTHERWISE NOTED
- 5/8" REBAR SET WITH I.D. CAP  
I.D. CAP MARKED "BAKER 8379"



I CERTIFY THIS SURVEY TO BE CORRECT  
 TO THE BEST OF MY KNOWLEDGE.

*Donald C. Baker*

DONALD C. BAKER P.S. 6938

DATE: SEPT. 19, 2022

KES

FILE NAME: WORK5\S-501-22\CNK

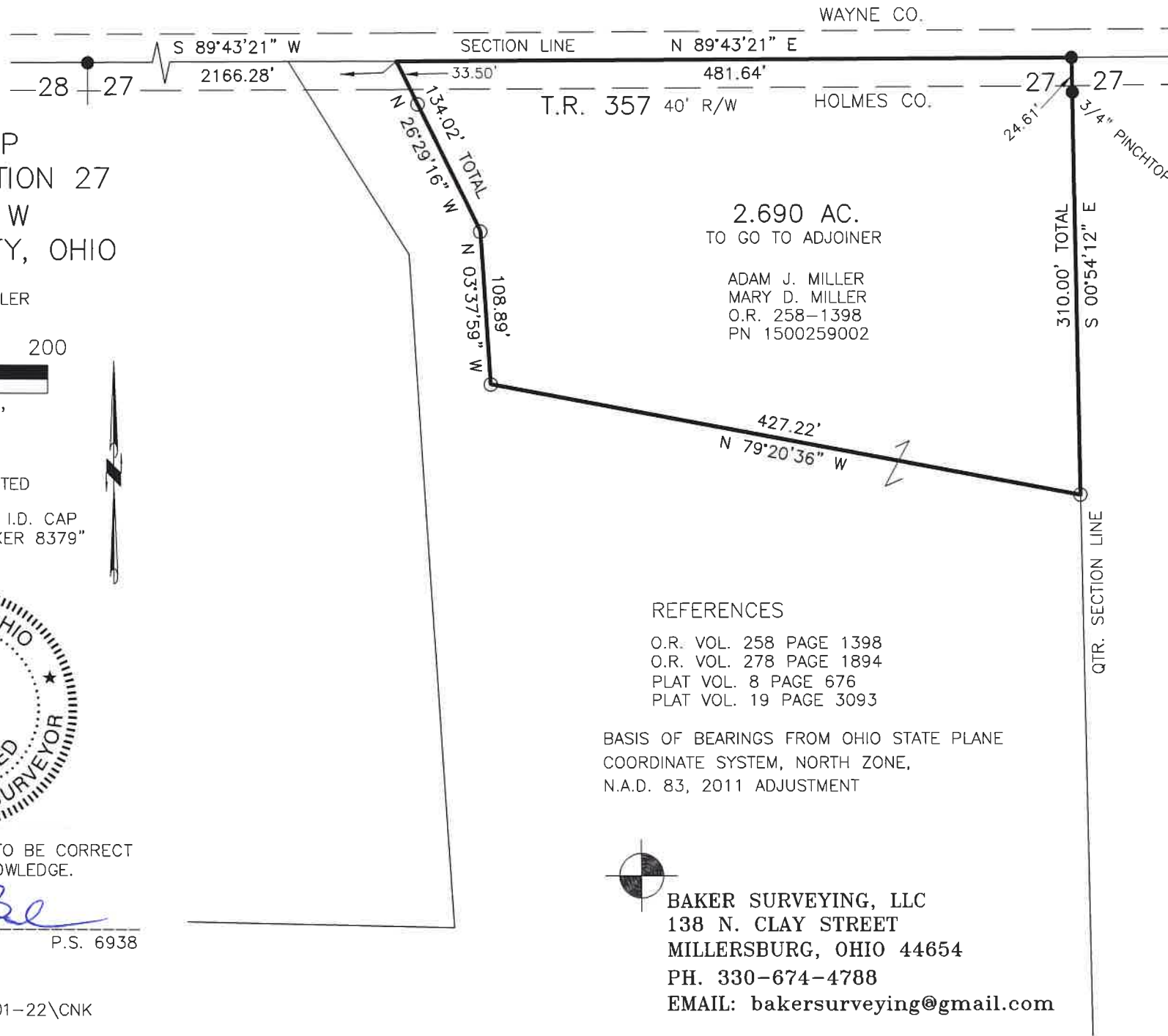

2.690 AC.  
 TO GO TO ADJOINER

ADAM J. MILLER  
 MARY D. MILLER  
 O.R. 258-1398  
 PN 1500259002

REFERENCES

O.R. VOL. 258 PAGE 1398  
 O.R. VOL. 278 PAGE 1894  
 PLAT VOL. 8 PAGE 676  
 PLAT VOL. 19 PAGE 3093

BASIS OF BEARINGS FROM OHIO STATE PLANE  
 COORDINATE SYSTEM, NORTH ZONE,  
 N.A.D. 83, 2011 ADJUSTMENT

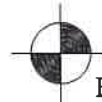

BAKER SURVEYING, LLC  
 138 N. CLAY STREET  
 MILLERSBURG, OHIO 44654  
 PH. 330-674-4788  
 EMAIL: bakersurveying@gmail.com

202200004936  
 B: 19 P: 4839  
 FILED FOR RECORD IN  
 HOLMES COUNTY, OH  
 ANITA HALL, COUNTY RECORDER  
 10/24/2022 10:36 AM  
 SMALL PLAT . 40.00  
 PAGES: 1  
 ORV 283 PG 3517

APPROVED FOR TRANSFER ONLY  
 NO SUBDIVISION PLAT REQUIRED  
 (O.R.C. 711.001 & 711.131)  
 Lot(s) not for building unless  
 approved by Board of Health  
 HOLMES CO. PLANNING COMMISSION  
 By AO Date 10/3/2022



**Plat Approved**  
 Holmes County Map Office  
 10/3/2022 MM