

PAINT TOWNSHIP  
N.E. QTR. FRACTIONAL SECTION 2  
T-14 N; R-11 W  
HOLMES COUNTY, OHIO

SURVEYED FOR: JACOB MILLER, JR.

0 300 600



SCALE: 1"=300'

- ▲ R.R. SPIKE FOUND
- 5/8" REBAR FOUND  
UNLESS OTHERWISE NOTED
- 5/8" REBAR SET WITH I.D. CAP  
I.D. CAP MARKED "BAKER 6938"

REFERENCES

DEED VOL. 238 PAGE 403  
O.R. VOL. 235 PAGE 3173  
O.R. VOL. 238 PAGE 1118  
O.R. VOL. 283 PAGE 1151  
PLAT VOL. 14 PAGE 697  
PLAT VOL. 16 PAGE 596

BASIS OF BEARINGS FROM  
OHIO STATE PLANE COORDINATE  
SYSTEM, NORTH ZONE, N.A.D. 83  
(2011 ADJUSTMENT)



I CERTIFY THIS SURVEY TO BE CORRECT  
TO THE BEST OF MY KNOWLEDGE.

*Donald C. Baker*  
DONALD C. BAKER P.S. 6938  
DATE: OCT. 10, 2022  
KES\VJD  
FILE NAME: WORK6\S-530-22\CNK

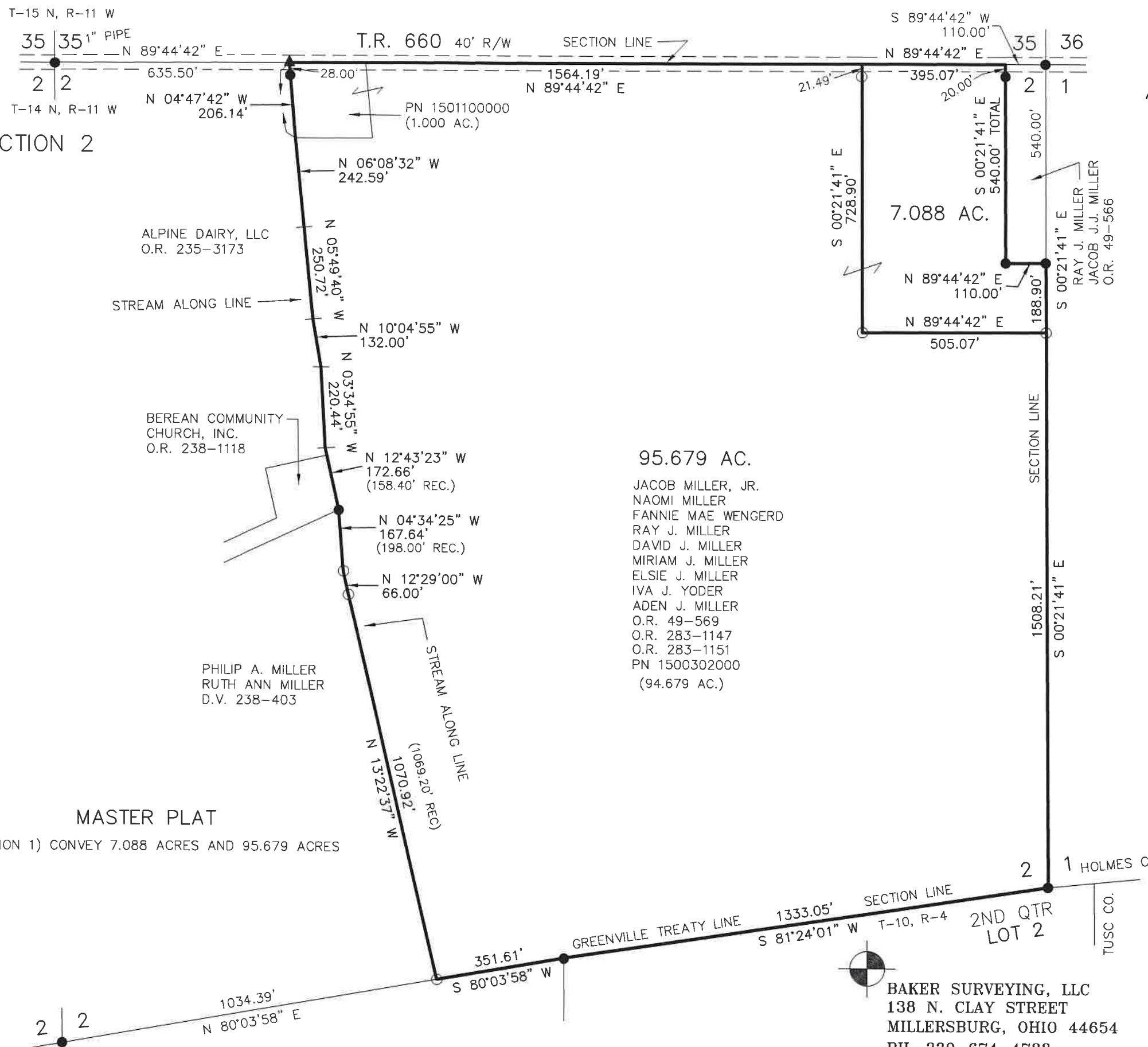

MASTER PLAT

ACTION 1) CONVEY 7.088 ACRES AND 95.679 ACRES

202200004902  
B: 19 P: 4836  
FILED FOR RECORD IN  
HOLMES COUNTY, OH  
ANITA HALL, COUNTY RECORDER  
10/21/2022 09:34 AM  
SMALL PLAT . 40.00  
PAGES: 1  
ORV 283 PG 3287

APPROVED FOR TRANSFER ONLY  
NO SUBDIVISION PLAT REQUIRED  
(O.R.C. 711.001 & 711.131)  
Lot(s) not for building unless  
approved by Board of Health  
HOLMES CO. PLANNING COMMISSION  
By AO Date 10/20/2022



**Plat Approved**  
Holmes County Map Office  
10/18/2022 MM

BAKER SURVEYING, LLC  
138 N. CLAY STREET  
MILLERSBURG, OHIO 44654  
PH. 330-674-4788  
EMAIL: bakersurveying@gmail.com