

SALT CREEK TOWNSHIP
 N.W. QTR. SECTION 2
 T-14 N; R-12 W
 HOLMES COUNTY, OHIO

SURVEYED FOR: REBECCA YODER

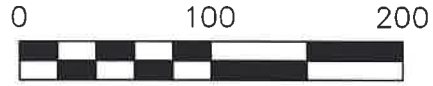

SCALE: 1"=100'

- STONE FOUND
- ▲ R.R. SPIKE FOUND
- 5/8" REBAR FOUND
UNLESS OTHERWISE NOTED
- 5/8" REBAR SET WITH I.D. CAP
I.D. CAP MARKED "BAKER
SURVEYING LLC"



I CERTIFY THIS SURVEY TO BE CORRECT
 TO THE BEST OF MY KNOWLEDGE.

Donald C. Baker
 DONALD C. BAKER P.S. 6938
 DATE: MAY 4, 2022
 KES
 FILE NAME: WORK6\S-236-22\CNK

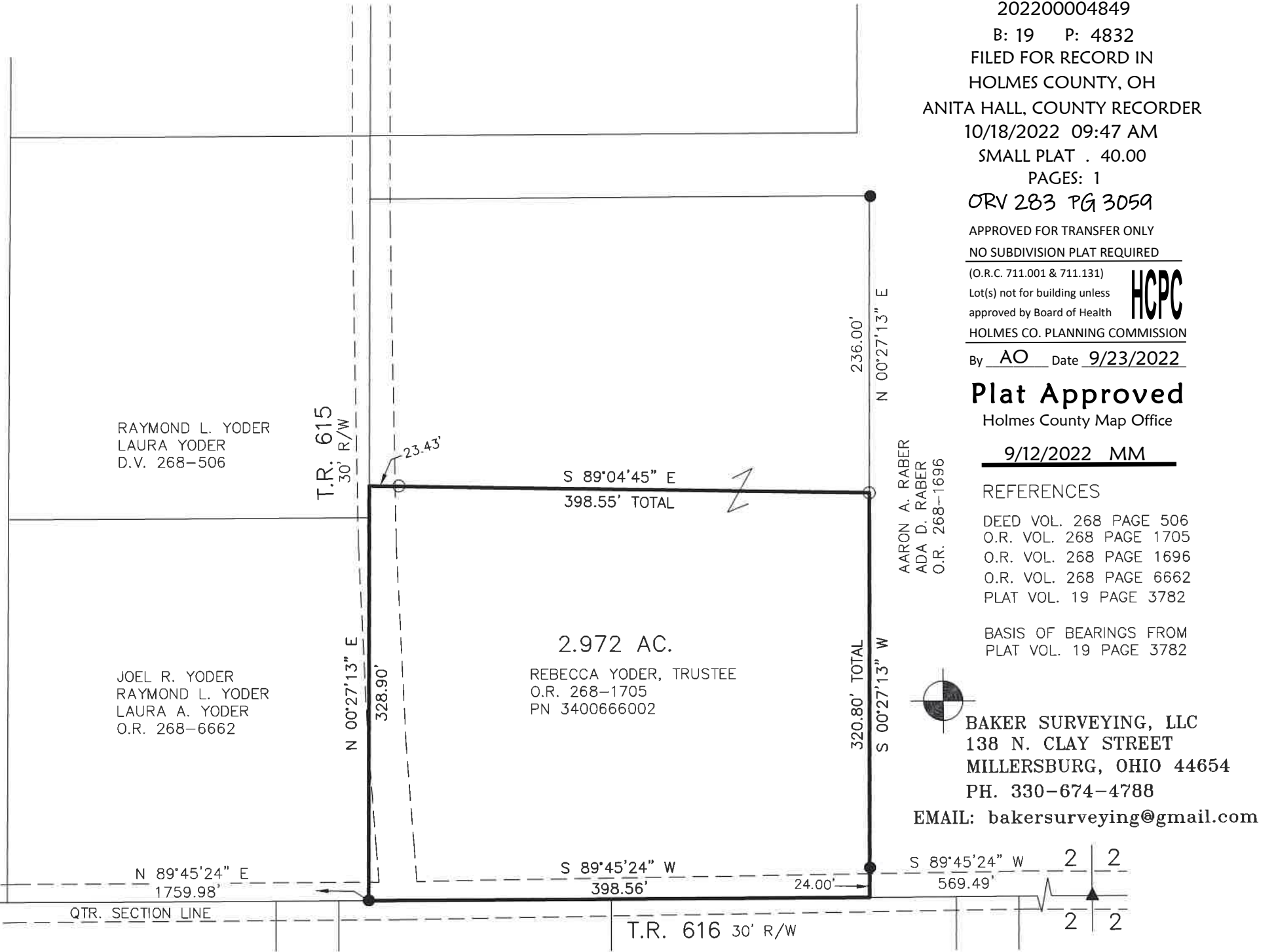

202200004849
 B: 19 P: 4832
 FILED FOR RECORD IN
 HOLMES COUNTY, OH
 ANITA HALL, COUNTY RECORDER
 10/18/2022 09:47 AM
 SMALL PLAT . 40.00
 PAGES: 1
 ORV 283 PG 3059
 APPROVED FOR TRANSFER ONLY
 NO SUBDIVISION PLAT REQUIRED
 (O.R.C. 711.001 & 711.131)
 Lot(s) not for building unless
 approved by Board of Health
 HOLMES CO. PLANNING COMMISSION



By AO Date 9/23/2022

Plat Approved

Holmes County Map Office

9/12/2022 MM

- REFERENCES
- DEED VOL. 268 PAGE 506
 - O.R. VOL. 268 PAGE 1705
 - O.R. VOL. 268 PAGE 1696
 - O.R. VOL. 268 PAGE 6662
 - PLAT VOL. 19 PAGE 3782

BASIS OF BEARINGS FROM
 PLAT VOL. 19 PAGE 3782



BAKER SURVEYING, LLC
 138 N. CLAY STREET
 MILLERSBURG, OHIO 44654
 PH. 330-674-4788
 EMAIL: bakersurveying@gmail.com