

EASEMENT SURVEY

202200004717  
 B: 19 P: 4825  
 FILED FOR RECORD IN  
 HOLMES COUNTY, OH  
 ANITA HALL, COUNTY RECORDER  
 10/07/2022 02:19 PM  
 SMALL PLAT . 40.00  
 PAGES: 1  
 ORV 283 PG 2384

RICHLAND TOWNSHIP  
 S.W. QTR. SECTION 15  
 T-8 N; R-9 W  
 HOLMES COUNTY, OHIO

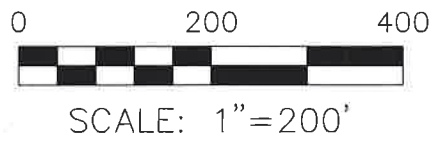

- 5/8" REBAR FOUND UNLESS OTHERWISE NOTED
- 5/8" REBAR SET WITH I.D. CAP I.D. CAP MARKED "BAKER SURVEYING LLC"

SURVEYED FOR: RACHEL MYERS

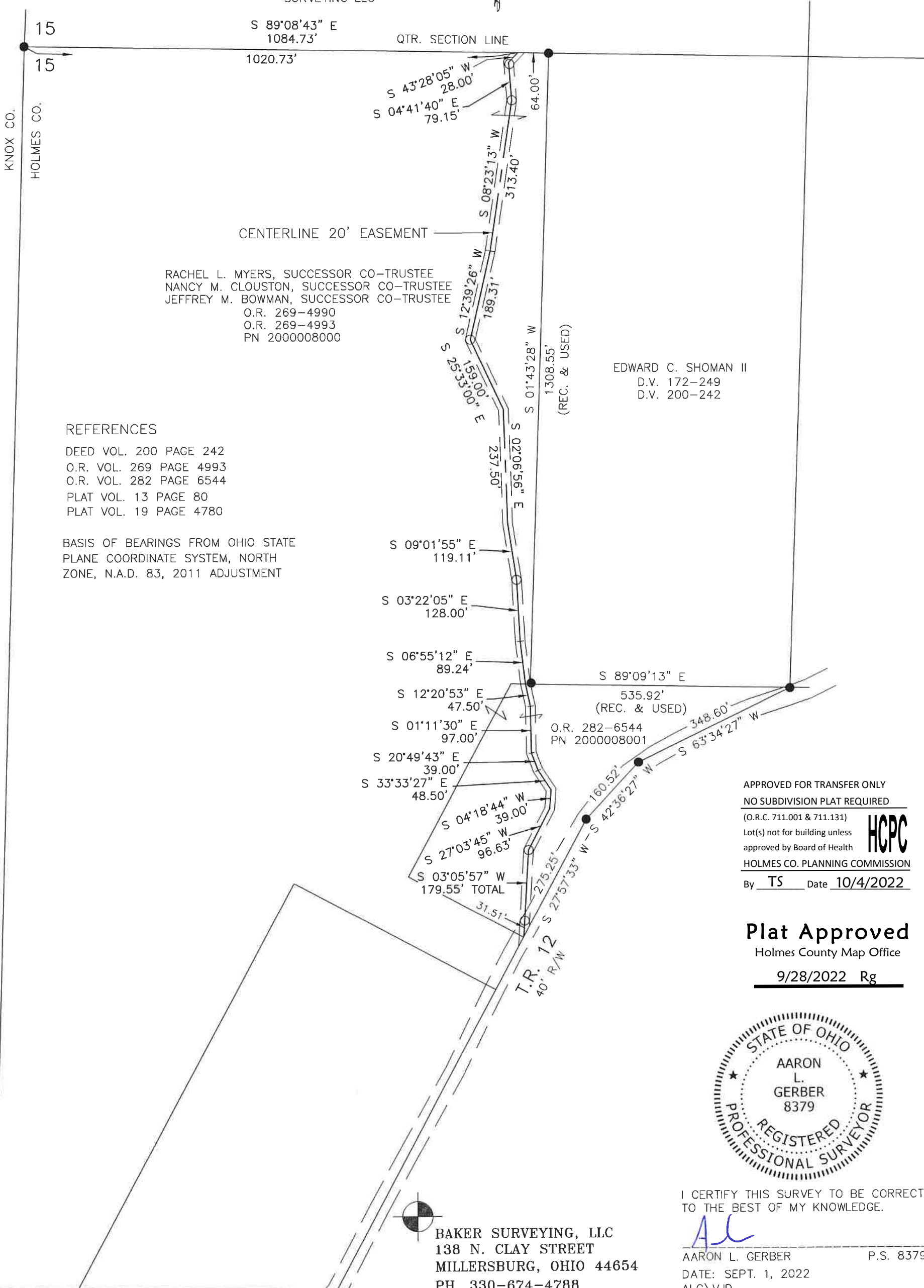

RACHEL L. MYERS, SUCCESSOR CO-TRUSTEE  
 NANCY M. CLOUSTON, SUCCESSOR CO-TRUSTEE  
 JEFFREY M. BOWMAN, SUCCESSOR CO-TRUSTEE  
 O.R. 269-4990  
 O.R. 269-4993  
 PN 2000008000

EDWARD C. SHOMAN II  
 D.V. 172-249  
 D.V. 200-242

- REFERENCES
- DEED VOL. 200 PAGE 242
  - O.R. VOL. 269 PAGE 4993
  - O.R. VOL. 282 PAGE 6544
  - PLAT VOL. 13 PAGE 80
  - PLAT VOL. 19 PAGE 4780

BASIS OF BEARINGS FROM OHIO STATE  
 PLANE COORDINATE SYSTEM, NORTH  
 ZONE, N.A.D. 83, 2011 ADJUSTMENT

APPROVED FOR TRANSFER ONLY  
 NO SUBDIVISION PLAT REQUIRED  
 (O.R.C. 711.001 & 711.131)  
 Lot(s) not for building unless  
 approved by Board of Health  
 HOLMES CO. PLANNING COMMISSION  
 By TS Date 10/4/2022



**Plat Approved**  
 Holmes County Map Office  
9/28/2022 Rg



I CERTIFY THIS SURVEY TO BE CORRECT  
 TO THE BEST OF MY KNOWLEDGE.  
  
 AARON L. GERBER P.S. 8379  
 DATE: SEPT. 1, 2022  
 ALG\VJD  
 FILE NAME: WORK5\S-224-22\CNK

BAKER SURVEYING, LLC  
 138 N. CLAY STREET  
 MILLERSBURG, OHIO 44654  
 PH. 330-674-4788

EMAIL: [bakersurveying@gmail.com](mailto:bakersurveying@gmail.com)