

MECHANIC TOWNSHIP
S.W. QTR. SECTION 11
T-8 N; R-6 W
HOLMES COUNTY, OHIO

SURVEYED FOR: MARVIN YODER



SCALE: 1"=300'

- STONE FOUND
- ▲ R.R. SPIKE FOUND
- 5/8" REBAR FOUND
UNLESS OTHERWISE NOTED
- 5/8" REBAR SET WITH I.D. CAP
I.D. CAP MARKED "BAKER 6938"

BASIS OF BEARINGS FROM
OHIO STATE PLANE COORDINATE
SYSTEM, NORTH ZONE, N.A.D. 83
(2011 ADJUSTMENT)

REFERENCES

- O.R. VOL. 62 PAGE 38
- PLAT VOL. 10 PAGE 904
- PLAT VOL. 14 PAGE 569
- PLAT VOL. 16 PAGE 469
- PLAT VOL. 19 PAGE 3256



I CERTIFY THIS SURVEY TO BE CORRECT
TO THE BEST OF MY KNOWLEDGE.

Donald C. Baker
DONALD C. BAKER P.S. 6938
DATE: SEPT. 16, 2022
FDB\KES
FILE NAME: WORK6\S-468A-22

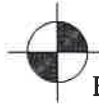
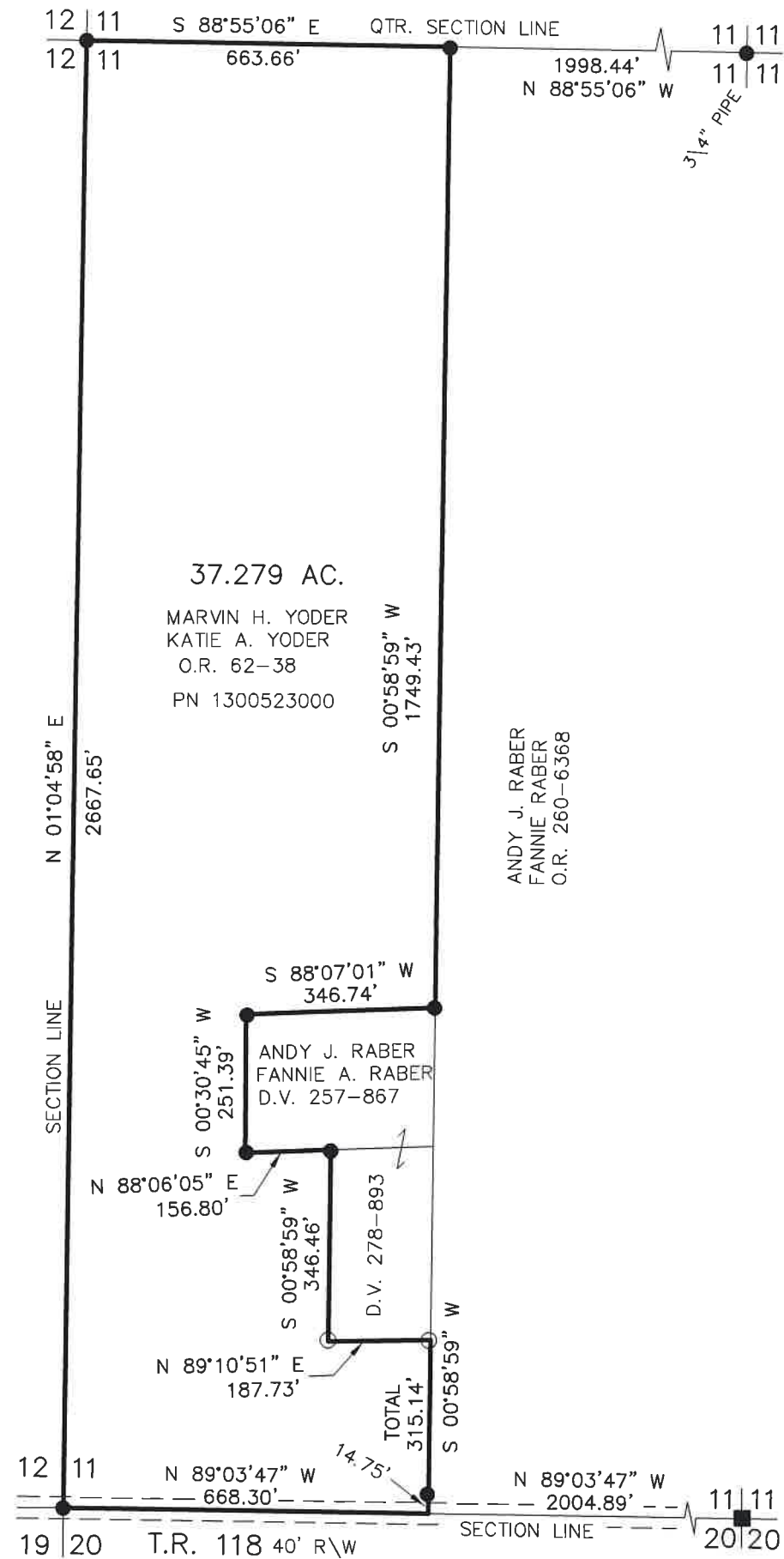

BAKER SURVEYING, LLC
138 N. CLAY STREET
MILLERSBURG, OHIO 44654
PH. 330-674-4788
EMAIL: bakersurveying@gmail.com

202200004636
B: 19 P: 4822
FILED FOR RECORD IN
HOLMES COUNTY, OH
ANITA HALL, COUNTY RECORDER
10/03/2022 12:05 PM
SMALL PLAT . 40.00
PAGES: 1

ORV 283 PG 1965

APPROVED FOR TRANSFER ONLY
NO SUBDIVISION PLAT REQUIRED
(O.R.C. 711.001 & 711.131)
Lot(s) not for building unless
approved by Board of Health
HOLMES CO. PLANNING COMMISSION
By AO Date 9/23/2022



Plat Approved
Holmes County Map Office
9/21/2022 MM