

0 200 400



SCALE: 1"=200'

- 5/8" REBAR FOUND UNLESS OTHERWISE NOTED
- 5/8" REBAR SET WITH I.D. CAP. I.D. CAP MARKED "BAKER 6938"

BASIS OF BEARINGS FROM OHIO STATE PLANE COORDINATE SYSTEM, NORTH ZONE, N.A.D. 83 (2011 ADJUSTMENT)

REFERENCES

O.R. VOL. 168 PAGE 2787
PLAT VOL. 17 PAGE 659



I CERTIFY THIS SURVEY TO BE CORRECT TO THE BEST OF MY KNOWLEDGE.

DONALD C. BAKER P.S. 6938

DATE: SEPT. 9, 2022

KES

FILE NAME: WORK6\S-391-22

MECHANIC TOWNSHIP
S.E. QTR. SECTION 22
T-8 N; R-6 W
HOLMES COUNTY, OHIO

SURVEYED FOR: JOHN ACKERSON

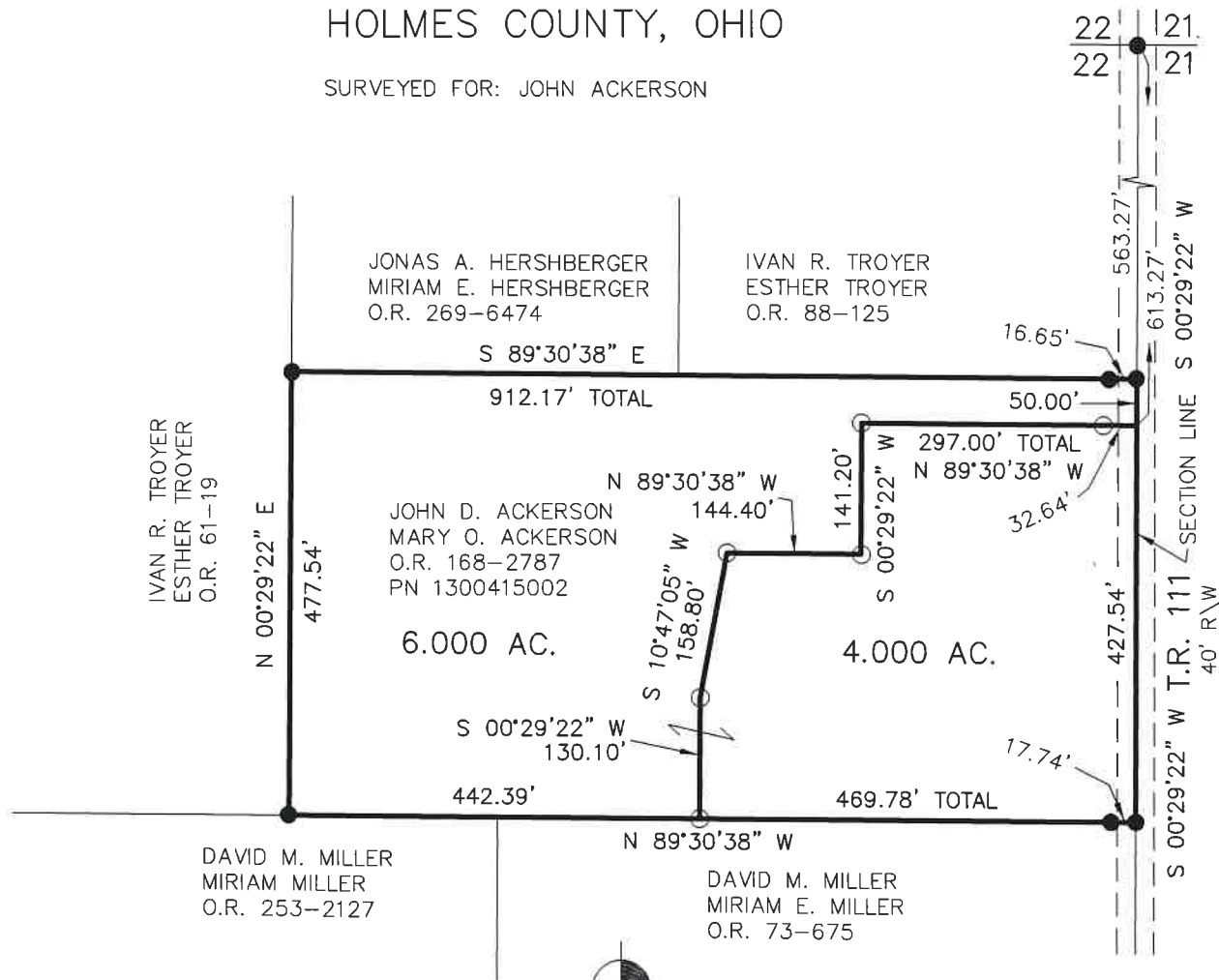

MASTER PLAT

ACTION 1) CONVEY 4.000 ACRES AND 6.000 ACRES FROM JOHN D. ACKERSON AND MARY O. ACKERSON TO THEMSELVES

BAKER SURVEYING, LLC
138 N. CLAY STREET
MILLERSBURG, OHIO 44654
PH. 330-674-4788
EMAIL: bakersurveying@gmail.com

202200004632

B: 19 P: 4821
FILED FOR RECORD IN
HOLMES COUNTY, OH
ANITA HALL, COUNTY RECORDER
10/03/2022 11:09 AM
SMALL PLAT . 40.00
PAGES: 1

ORV 283 PG 1949

APPROVED FOR TRANSFER ONLY
NO SUBDIVISION PLAT REQUIRED
(O.R.C. 711.001 & 711.131)
Lot(s) not for building unless approved by Board of Health
HOLMES CO. PLANNING COMMISSION
By AO Date 9/21/2022



Plat Approved

Holmes County Map Office

9/20/2022 MM