

0 100 200



SCALE: 1"=100'

- STONE FOUND
- 5/8" REBAR FOUND  
UNLESS OTHERWISE NOTED
- 5/8" REBAR SET WITH I.D. CAP  
I.D. CAP MARKED "BAKER 6938"



MECHANIC TOWNSHIP  
N.E. QTR. SECTION 11  
T-8 N; R-6 W  
HOLMES COUNTY, OHIO

SURVEYED FOR: HENRY YODER

202200004552  
B: 19 P: 4817  
FILED FOR RECORD IN  
HOLMES COUNTY, OH  
ANITA HALL, COUNTY RECORDER  
09/28/2022 09:44 AM  
SMALL PLAT . 40.00  
PAGES: 1

ORV 283 PG 1519

REFERENCES

- DEED VOL. 245 PAGE 160
- DEED VOL. 268 PAGE 569
- O.R. VOL. 220 PAGE 3073
- O.R. VOL. 227 PAGE 2130
- PLAT VOL. 19 PAGE 253

BASIS OF BEARINGS FROM  
OHIO STATE PLANE COORDINATE  
SYSTEM, NORTH ZONE, N.A.D. 83  
(2011 ADJUSTMENT)

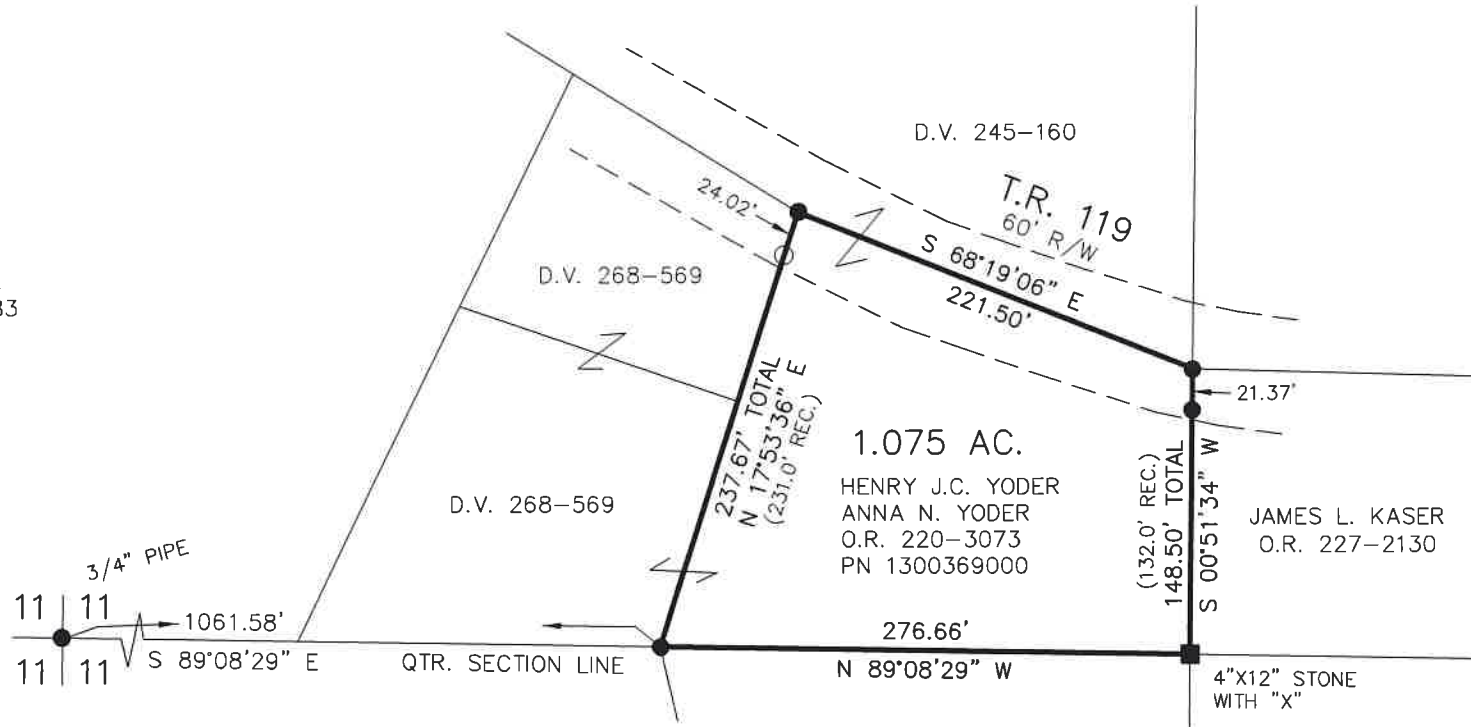

I CERTIFY THIS SURVEY TO BE CORRECT  
TO THE BEST OF MY KNOWLEDGE.

*Donald C. Baker*

DONALD C. BAKER P.S. 6938

DATE: AUG. 11, 2022

KES

FILE NAME: WORK6\S-410-22\CNK



BAKER SURVEYING, LLC  
138 N. CLAY STREET  
MILLERSBURG, OHIO 44654  
PH. 330-674-4788  
EMAIL: bakersurveying@gmail.com

APPROVED FOR TRANSFER ONLY  
NO SUBDIVISION PLAT REQUIRED  
(O.R.C. 711.001 & 711.131)  
Lot(s) not for building unless  
approved by Board of Health  
HOLMES CO. PLANNING COMMISSION  
By TS Date 9/13/2022



**Plat Approved**

Holmes County Map Office

9/9/2022 MM