CLARK TOWNSHIP
N.W. QTR. SECTION 25
T-8 N; R-4 W
S.E. QTR. SECTION 20
T-8 N; R-5 W
HOLMES COUNTY, OHIO

SURVEYED FOR: LEROY BARKMAN

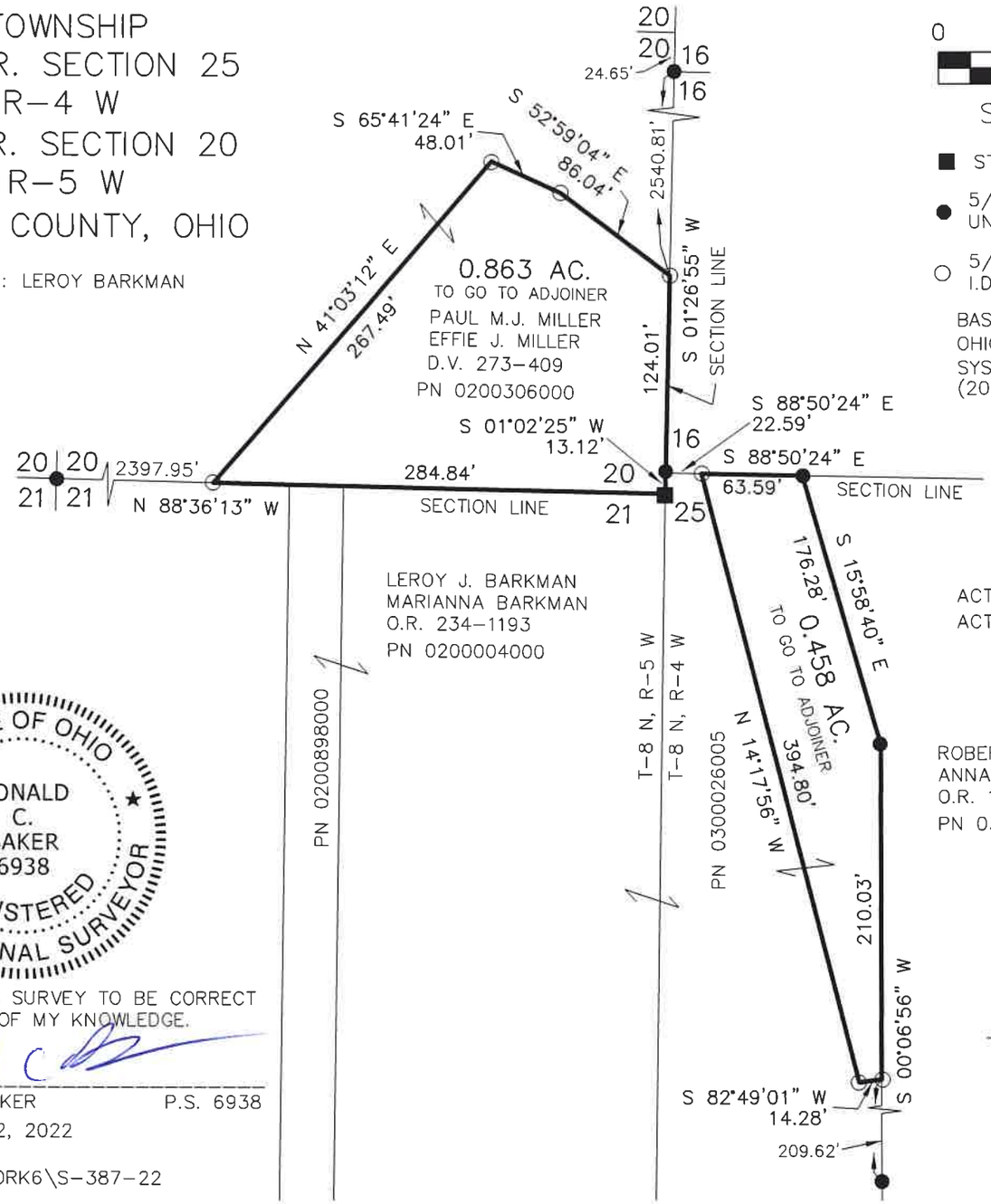

0 100 200

SCALE: 1"=100'

■ STONE FOUND

● 5/8" REBAR FOUND UNLESS OTHERWISE NOTED

○ 5/8" REBAR SET WITH I.D. CAP I.D. CAP MARKED "BAKER 6938"

BASIS OF BEARINGS FROM OHIO STATE PLANE COORDINATE SYSTEM, NORTH ZONE, N.A.D. 83 (2011 ADJUSTMENT)

202200004333
B: 19 P: 4802
FILED FOR RECORD IN
HOLMES COUNTY, OH
ANITA HALL, COUNTY RECORDER
09/15/2022 10:55 AM
SMALL PLAT . 40.00
PAGES: 1

ORV 283 PG 398
ORV 283 PG 400

MASTER PLAT

ACTION 1) CONVEY 0.458 ACRES TO ADJOINER
ACTION 2) CONVEY 0.863 ACRES TO ADJOINER

ROBERT J. BARKMAN
ANNA BARKMAN
O.R. 142-859
PN 0300026007

STATE OF OHIO
DONALD C. BAKER 6938
REGISTERED PROFESSIONAL SURVEYOR

I CERTIFY THIS SURVEY TO BE CORRECT TO THE BEST OF MY KNOWLEDGE.

DONALD C. BAKER P.S. 6938
DATE: JULY 22, 2022
VJD\GRB
FILE NAME: WORK6\S-387-22

REFERENCES
DEED VOL. 273 PAGE 409
O.R. VOL. 243 PAGE 1193
PLAT VOL. 16 PAGE 309
PLAT VOL. 18 PAGE 561
PLAT VOL. 19 PAGE 2922

BAKER SURVEYING, LLC
138 N. CLAY STREET
MILLERSBURG, OHIO 44654
PH. 330-674-4788
EMAIL: bakersurveying@gmail.com

APPROVED FOR TRANSFER ONLY
NO SUBDIVISION PLAT REQUIRED
(O.R.C. 711.001 & 711.131)
Lot(s) not for building unless approved by Board of Health
HCPC
HOLMES CO. PLANNING COMMISSION
By AO Date 9/7/2022

Plat Approved
Holmes County Map Office
8/19/2022 MM