

ORV 283 PG 214
 ORV 283 PG 217
 ORV 283 PG 220

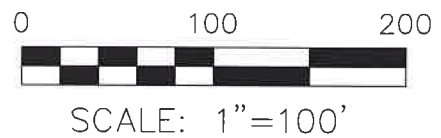

- ▲ R.R. SPIKE FOUND
- 5/8" REBAR FOUND UNLESS OTHERWISE NOTED
- 5/8" REBAR SET WITH I.D. CAP I.D. CAP MARKED "BAKER SURVEYING LLC"

SALT CREEK TOWNSHIP
 N.E. QTR. SECTION 34
 T-15 N; R-12 W
 HOLMES COUNTY, OHIO

SURVEYED FOR: NORMAN MILLER

MASTER PLAT

- ACTION 1) CONVEY 0.079 ACRES FROM LEROY D. MILLER AND LAURA R. MILLER TO NORMAN D. MILLER AND BARBARA A. MILLER
- ACTION 2) CONVEY 1.500 ACRES FROM NORMAN D. MILLER AND BARBARA A. MILLER TO DAVID A. MILLER
- ACTION 3) CONVEY 2.278 ACRES

REFERENCES

- O.R. VOL. 267 PAGE 3103
- O.R. VOL. 267 PAGE 3106
- O.R. VOL. 250 PAGE 6236
- PLAT VOL. 19 PAGE 3712
- PLAT VOL. 19 PAGE 2600

BASIS OF BEARINGS FROM OHIO STATE PLANE COORDINATE SYSTEM, NORTH ZONE, N.A.D. 83, 2011 ADJUSTMENT



I CERTIFY THIS SURVEY TO BE CORRECT TO THE BEST OF MY KNOWLEDGE.

AL
 AARON L. GERBER P.S. 8379
 DATE: AUG. 2, 2022
 ALG\GRB
 FILE NAME: WORK5\S-416-22\CNK

BAKER SURVEYING, LLC
 138 N. CLAY STREET
 MILLERSBURG, OHIO 44654
 PH. 330-674-4788
 EMAIL: bakersurveying@gmail.com

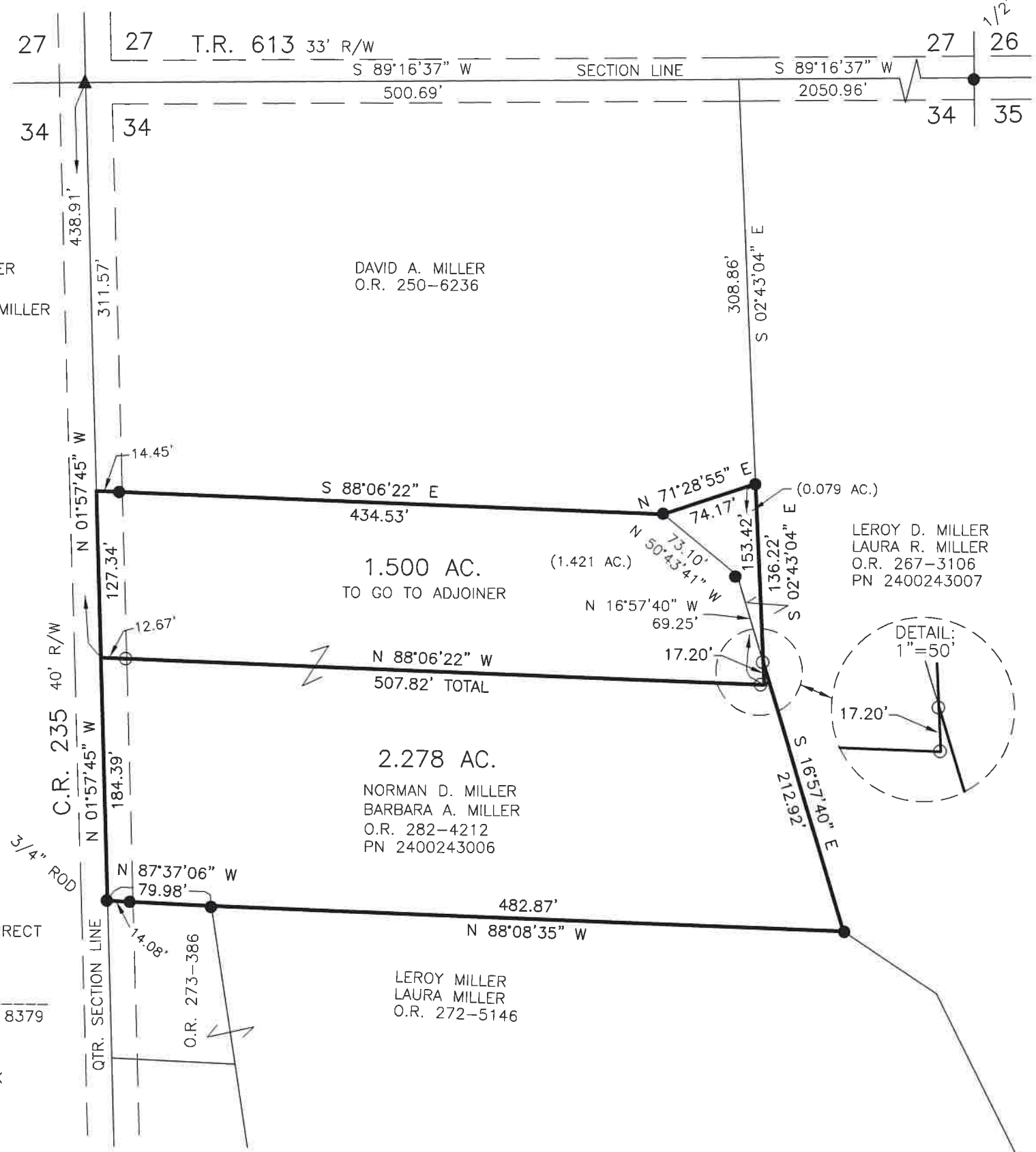

APPROVED FOR TRANSFER ONLY
 NO SUBDIVISION PLAT REQUIRED
 (O.R.C. 711.001 & 711.131)
 Lot(s) not for building unless approved by Board of Health
 HOLMES CO. PLANNING COMMISSION
 By AO Date 8/30/2022

Plat Approved
 Holmes County Map Office
8/30/2022 MM